THE TRIBUNE IS READ BY MORE PEOPLE THAN ALL OTHER LOCAL PAPERS—REACHES THE PEOPLE THE SAME DAY—ONLY MORNING PAPER IN POPULATION OF 40,000 TRIBUTARY TO THIS CITY.

THE MORNING TRIBUNE
Affords advertisers the best medium they ever had of reaching the people of Coshocton city and county.

COSHOCTON MORNING TRIBUNE

THE MORNING TRIBUNE
Market and Classified pages deliver the goods—Every progressive home in the county reads both.

VOL. IV. NO. 163. THE PAPER THAT PRINTS THE NEWS SUNDAY MORNING, MARCH 9, 1913 THE PAPER THAT EVERYBODY READS TWO CENTS

Hand Is Burned by Acid

MRS. W. A. CLARK, OF WALNUT STREET MISTAKES DEADLY FLUID FOR PEROXIDE.

Mistaking carbolic acid for peroxide caused Mrs. W. A. Clark of Walnut street to sustain severe and painful burns on her left hand and wrist Saturday noon. Mrs. Clark was preparing dinner at her home when she accidentally ran a fork into her hand. She went to a medicine chest and saturated the hand with what she supposed was peroxide but which proved instead to be carbolic acid.

Suffers Intense Pain

Her hands were badly burned and she suffered intense pain. Mrs. Clark hurried to the office of Dr. C. M. Neldon where the burns were lanced and the hand was given medical attention.

Prowler Takes to His Heels

The mysterious actions of a prowler in the Keene vicinity Friday night aroused the suspicions of three young ladies who were driving to the village to attend a social affair and when they reached Keene they told what they had seen and Edward Norman, Charles Hoagland and William Karr who went in pursuit of the man.

The girls had seen the man prowling about the home of Miss Jennie Stafford and thought he was intoxicated but when the men returned and found him still there his rapid flight assured them that he was not drunk. Miss Stafford was spending the evening with neighbors and knew nothing of the excitment until it was over.

Tredway Candidate for Judge

W. T. Tredway of Corapolis, Pa., a former Coshocton county boy, yesterday announced his candidacy for judge of the common pleas court at the ensuing election. Mr. Tredway is a brother of the late Joseph Tredway, of Mrs. R. L. Sharpless of Tunnel Hill and Mrs. Iva Barrett of Pittsburg, and is himself well known in this vicinity.

He was born and reared in Coshocton county and was admitted to the bar in Pennsylvania in 1888. For many years he was associated with the firm of Stone and Potter, remaining there until Mr. Stone became governor and Mr. Potter, judge of the supreme court. Although always active in public affairs he has never before been a candidate for public office.

Whiskey Casks Found Not Full

An alleged shortage found in the amount of whiskey contained in certain barrels received here by E. E. McManus, George Barnes and W. H. Dunkin, is being investigated by the distillery officials who sent the liquor and by the local saloonists.

It is thought that the liquor was taken out of the barrels while they were enroute from the distillery as the government stamps showed that the liquor had been officially examined and found correct in measure.

THE WEATHER

FOR OHIO—Partly cloudy and warmer Sunday; Monday fair.

Gets Options on Five Acres

Board of Trade Succeeds in Securing all Land in Vicinity of Premium Building Needed by Promoters of Rubber Plant

It is now up to the promoters of the S. & M. rubber tire plant as to whether they will locate in this city. The board of trade has secured an option on a large amount of ground in the vicinity of the Premium building on Cambridge street as was requested by the company whose proposition as to how much local capital it will expect to raise, is now in order.

At a recent meeting of the board of trade it was learned that in order to use the Premium building about five acres more ground would have to be secured.

Ask No Bonus

The local board has acted in good faith securing options on the required land and it is hoped that the officials of the company will now get busy.

It is thought that the plant would at first employ about 200 men with good prospects for gradual enlargement. The promoters do not ask for a bonus but would like to have local capital invested in the business.

No Developments

There has been no further developments in the proposition to bring the electric clock plant to this city from Chicago. W. C. Swift, of this city, is a large stockholder in the Chicago concern and will no doubt use his influence to bring the plant here. It is understood that the building recently vacated by the Vail Co. can be obtained and would prove very desirable for the clock factory.

No Grounds for Alleged Rumor

Stockholders of the Sixth Street Theatre Co. denied emphatically Saturday night the alleged rumors to the effect that there is at the present time any possibility of a deal being consummated whereby the Revelis brothers, priprietors of the Paradise confectionery store, would purchase the play house.

Pete Revilis also denied that there were any grounds for the rumor.

Train Rider Is Given Release

Dan Feniman who was arrested Friday afternoon on the charge of train riding and committed to the county jail until his fine of $3.80 was paid, was released Saturday morning and left the city.

Supply of Fresh Eggs Is Large So Prices Take Drop

A big supply of eggs from the rural districts Saturday caused a drop in the prices in the local market. The wholesale prices dropped from 20 to 18 cents while the retail quotation dropped from 24 to 22 cents.

A dispatch from Columbus Saturday was to the effect that the bottom had dropped from the egg market in that city, grocery stores selling fresh eggs as low as 20 cents. It is predicted that the unusually large supply for this season of the year will drive the price even lower. Storage eggs have practically dropped off the market.

Release Sprague from County Jail

Larkin Sprague was released from the county jail Saturday night when the peace warrant on which he was being held was withdrawn by his wife. It is understood that the trouble existing between the man and his wife have been adjusted and they will continue to live together.

Hear Bennett Monday Night

William Rainey Bennett, tenor soloist and lecturer of remarkable ability, one of the best attractions of the season will appear at Grace church Monday night in the concluding number of the People's Lecture course for the season.

Is Burned About Arms by Benzine Soaked Rags

Clarence Rusk, aged 18, was badly burned about the arms when some bezine soaked rags, which he had thrown into the furnace at the upper plant of the American Art works caused a small explosion Saturday morning at 11:30 o'clock.

After the wounds were dressed at the factory and he was taken to his home on South Fifth street it was necessary to have Dr. Shaw administer a hypodermic injection on account of the severe pain.

The young man was cleaning off a die press with the rags which became soaked in benzine and when he threw them into the furnace the flames shot out igniting his shirt sleeves. Before the fire could be extinguished his arms had been terribly seared.

Saturday night the victim was reported to be resting as easily as could be expected.

Binghamton Y. M. C. A. Is Damaged by Flames

Fire resulting in $55,000 worth of damage to the Binghamton (N. Y.) Y. M. C. A. building occurred last Thursday. The fire started in the basement of the building and while the damage by the flames was confined principally to this portion of the building the dormitories, offices and recreation rooms on the upper floors were badly damaged by smoke.

Robert Kirk, Richard and Ralph Brucken of this city who recently went to Binghamton where they are in the employ of the Vail-Ballou Company are members of the Y. M. C. A. household and probably shared in the slight damage done by the fire in the living apartments. It is probable that other Coshocton young men who have recently gone to Binghamton were also housed in the building.

Follows Husband to Grave

WIDOW OF A. W. LEWTON, KILLED IN RUNAWAY, DIES AT HOME IN ALLIANCE, FRIDAY.

Mrs. A. W. Lewton, aged 50, formerly of this city died at the family home in Alliance Friday evening according to a telegram received by friends in this city. Her husband, it will be remembered sustained fatal injuries in a runaway several months ago and the shock of his sudden death is thought to have been the direct cause of her demise.

Eight Children Survive

Mrs. Lewton formerly resided in this city where she was well known and highly respected. Mr. Lewton was engaged in the piano business being in the employ of J. A. Compton. At the time of his death he was managing a branch store at Mineral City for the local piano factory.

One of the saddest features of her death is the fact that eight children, four boys and four girls, are left orphans.

Funeral services will be held from the late home in Alliance Monday afternoon at 2 o'clock followed by interment in the Alliance cemetery.

Interne at West Penn Hospital

James Johnson, son of Mr. and Mrs. J. R. Johnson of South Third street a graduate of Wooster University and at present a student in the senior class at the Pennsylvania Medical University, Philadelphia, has received an appointment as interne at the West Penn hospital, Pittsburg. In June, Mr. Johnson will be graduated from medical school and on July 1 will enter upon his twenty months' service in the hospital.

To Hold Debate at Walhonding

"Resolved that education has done more for our republic than her natural resources" will be the subject of the debate to take place Thursday evening, March 13 at the meeting of the Walhonding grange. The remainder of the program includes:

Music, grange
Recitation class, Darwin Scott, Mrs. Stewart Kirch and Mrs. Roy Pigman
Piano solo, Mrs. Buxton
How to be a useful woman, Mrs. Lapp
Solo, Grace Fry
Current Events, Prof. Knowles
Music by Mrs. Traum
Dialogue, "An Uncomfortable Predicament"
Solo, Rachel Heffleflinger
Debate, Affirmative, Prof. Knowles and C. C. Branstool
Negative, Prof. Wiggins and Elmer Lapp.

GROWING WEAKER

The condition of David Ridgway, venerable farmer of the Conesville vicinity who is seriously ill, remains unimproved. He was considered somewhat weaker last evening.

"TOPSY TURVY" AGAIN

"Topsy Turvy" was again played at the Plainfield town hall Saturday night by the members of the Plainfield grange. A large crowd attended and another neat sum of money was cleared by the grange.

ORDWAY LEAVES FOR BINGHAMTON

George Ordway left Saturday afternoon for Binghamton, N. Y., where he will become associated with the Vail-Ballou linotype company.

Mrs. Albert Schoenauer of Killbuck shopped in Coshocton Saturday.

To Improve County Fair

Resolutions, Adopted at Pomona Grange Meet Saturday, Offer Valuable Suggestions—Most Successful Meet of Grangers Ever Held in County

Favoring the passage of the bill providing that county fair boards be elected by a vote of the people, with one member from each township.

Favoring the efforts of the secretary of the Ohio State board of agriculture, A. P. Sandles in encouraging corn contests.

Favoring the following improvements and additions to the county fair:

(1) A Competent judge for each department who can and will give his reason for his decision.

(2) Prizes for boys 18 years of age or under in stock, corn and fruit judging.

(3) Prizes for girls sixteen years and under in baking contest.

(4) The elimination of immoral and suggestive shows.

Opposing strongly the passage of Senate bill 178 relative to a change in the management, control and supervision of our state agricultural institutions.

In Bethlehem Hall

The above are in substance the resolutions adopted by the Pomona Grange at the meeting held in Bethlehem grange hall Saturday morning and afternoon.

The meeting was the largest Pomona meeting on record in the history of Coshocton county granges. Bethlehem grangers proved themselves royal hosts and hostesses and at noon served a sumptuous dinner to two hundred and thirty guests.

New Officers

The officers installed at the meeting are:

Master, Edward Clark
Overseer, L. J. Foster
Lecturer, Allen Murphey
Steward, William Sheneman

(Continued On Page Six.)

Paper of 1849 Opposed Canal Appropriations

W. H. Bechtol, of route 1 is the possessor of an issue of the "People's Advocate" dated August 28, 1849. The paper was published in York, Pennsylvania, and is remarkably well preserved considering its age.

An article in the issue shows that the attitude toward state canals was practically the same at that time as that maintained by many people now who are against large appropriations for their upkeep.

At this time the "Locofoco" party which advocated free trade was in power and the Advocate devotes many columns to denouncing the grating methods of the party officials.

Mrs. J. J. Balo Is Operated on

Mrs. J. J. Balo underwent a serious operation Saturday morning at St. Clair hospital, Columbus. Her condition was as satisfactory as could be expected last evening.

Hand Broken in Fall on Sidewalk

Lewis Aronhalt, aged 68, of Morgan Run, sustained two broken bones in his right hand when he fell on Walnut street Friday noon. The man was just coming out of the Barcroft grocery when the accident occurred.

He was taken to the office of Dr. Lear on South Sixth street where the injuries were treated.

Favors Passage Anti-Screen Bill

Columbus, O., Feb. 8—The labor committee of the senate reported out the Green anti-screen coal mining bill today, recommending the measure for passage.

Former Coshocton Man Passes Away in Colorado

William Jones, aged 69, a former resident of Coshocton county, died March 4 in Windsor, Colo., as the result of neuralgia of the heart. He was a Civil war veteran, being a member of Company C, 56th O. V. I. and served throughout the war. He was badly wounded in the battle of Stone River and for the last four years had suffered from the effects of this wound.

Mrs. Jones, who previous to her marriage was Miss Compton and resided west of Roscoe, preceded her husband to the grave five years ago. Two sons, George and Archie of Eaton, Colo., and on daughter, Mrs. Dollie Keyes of Omaha, survive.

The family left Ohio in 1888 and since that time have lived in the west.

Milton Pigman Dies at Home Near West Bedford

Funeral services over the remains of Milton Pigman, aged 37, who died Saturday morning at 7 o'clock at his home near West Bedford will be held Monday morning at 10 o'clock from the West Bedford church and interment will take place in the West Bedford cemetery.

Mr. Pigman's death was due to Bright's disease from which he had suffered for the past two months. He was born and reared in the West Bedford vicinity and was well known as an upright citizen.

The fact that he leaves a widow and five children, the youngest but three weeks old, makes his death unusually sad. The older children are Clarence, James, Pearl and Helen. Four brothers, Elmer of Warsaw, Harley and Roy of Walhonding, William of Fresno, and two sisters, Mrs. Hoffstetter of Mohawk and Mrs. Frazier of New Castle survive.

Grange Contest Winners

JAY LAWRENCE, CECIL BUXTON AND JESSE HAXTON, CORN GROWERS, AWARDED PRIZES.

In the boys' corn contest for 1912, prizes were awarded Saturday at the meeting of Pomona Grange held in the Bethlehem grange hall at Bowman as follows:

FIRST PRIZE, $35
Won by Jay Lawrence

Yield, 119 bu. 64 lbs. per acre. Variety: Dobbin's "Reids Yellow Dent. Ground plowed, May 7, 1912, depth 7 inches. Hill land soil, yellow clay and clay loam, cultivated five times.

Manure applied at rate of 20 tons peracre, 16 per cent acid phosphate applied at rate of 500 lbs to the arce. corn planted May 23, 1912, corn drilled in rows 3 ft. apart with stalks one foot apart in the row.

SECOND PRIZE $10
Won by Cecil Buxton

Yield 117 bu., 51 lbs per acre. Variety, Yellow dent.

Ground plowed, May 25, depth 8 inches, hill land, soil, clay loam. Cultivated eight times. Manure applied at rate of 32 tons per acre, acid prosphate 14 per cent applied at rate of 1120 lbs per acre, corn planted in hills in rows.

THIRD PRIZE $5.00
Won by, Jesse Haxton

Yield 106 bu. per acre, variety, Reid's yellow dent. Ground plowed May 7, depth 8 inches, bottom land,— soil, black loam, cultivated five times.

Manure applied at rate of 12 loads per acre no phosphate used. Corn planted in hills in rows.

Thirty Permits to Teach

At a meeting of the county board of school examiners held in this city Saturday certificates were awarded the folowing applicants at the March examination:

Two years, Mary Reiss, Lucy Roof and Iva Marshall.

One year, Belle McCune, Laura Jones, Mary Axline, Theresa Weber, Mabel Heft, Virgie Bower Mary McClain, Elsie Stuller, Wilma Cole, Carrie Roth, Ethel McCurdy, Rhoda Norman, Edna Cornell, Allie Clark, Elma Mencer, Mrs. Jessie Fischer, C. E. Williamson, Harry Maurer, Russell Perkins, John R. Ely, Earl Darringer, John L. Maurer, E. C. Fischer, Proctor Norman, Jesse Haxton, Byron Fischer and J. H. Voltz.

Skovgaard, Violinist, Is Coming

The rarest treat that Coshocton music lovers have ever been granted in their home city is promised for next Friday evening when the Woman's Music club presents Axel Skovgaard the famous Danish violinist with Miss Alice McClung, pianiste and Mme. Mary Elliott-Heness, soprano.

Skovgaard performs on a wonderful Stradivarius violin almost 200 years of age and valued at $13,000. The artist has appeared before King Christian of Denmark, King Oscar of Sweden, King Haakon of Norway and Emperor Wilhelm of Germany, by special request.

The concert next Friday evening will be given at the Church of Christ.

Mr. and Mrs. W. A. Judd left for their home in Mason City, Iowa, Saturday morning after a short visit with relatives in this city.

AT THE MYSTIC TOMORROW

Saved In Mid Air

A thrilling and dramatic portrayal of love and jealousy. In three reels.

This picture will hold you spellbound—You will gasp with wonder at the desperate chances taken by the actors.

* * * * * * * * *

Wesley Stuart, the private secretary of a powerful distant city. He secrete the delivery of a packet of valuable documents to a distant city. He secretes them in the lining of his coat and boards the train closely followed by a veiled woman. This woman is Fanette, a spy in the employ of the rival syndicate. She is under orders to secure the papers that Stuart carries by fair means or foul.

* * * * * * * * *

Stuart, after giving the secret signal, is admitted into the council chamber of the conspirators and is bound hand and foot as the papers are taken from him. He is then carried to an upper loft provided with one small barred window and securely locked in.

* * * * * * * * *

SEE THE DARING RESCUE EFFECTED BY A BRAVE GIRL ON A ROPE STRETCED AT A DIZZY HEIGHT.

ADDED ATTRACTION
"THE ROMANCE"

A society drama enacted in nature's most gorgeous California settings, featuring Warren Kerrigan and Jack Richardson.

MATINEE AND NIGHT
ADULTS 10 CENTS
CHILDREN 5 CENTS

Saved in Mid-air at Mystic Monday

"Saved In Mid-Air," one of the most powerful portrayals of the primal passions of love, fear and jealousy that has ever been devised for the moving picture stage will be presented tomorrow at The Mystic.

It is the story of a young man entrusted with important documents for a great corporation to deliver in a distant city. He is secretly followed by a woman spy of a rival concern and from the moment of his meeting with her until his rescue by Lola, his sweetheart of the circus, the picture is one of unusual power and fascination.

Of its kind it ranks with the very strongest productions, Manager Westfall has ever brought to the city. Its dramatic strength is based not alone on splendid acting, but in the realistic way the emotions of love and jealousy are involved from start to finish.

The rescue scene in which Lola and Stuart are discovered by Fanette and the latter sets fire to the rope by which they are descending from Stuart's prison is especially vivid and exciting.

May Drop LaFollette.

Washington, March 9.—Friends of Senator LaFollette were very much exercised over a report that he was to be dropped from membership on the finance committee in the reorganization of the senate. As the situation was explained the senator's name is the last one on the list of Republican senators heretofore constituting the majority of the committee. The only relief in sight for the Wisconsin senator is to secure the consent of the Democrats to increase the Republican membership by one, which would permit him to remain as the minority member.

Big Fats Win from Little Ones

By the narrow margin of 40 pins the "Big Fats" won from the "Little Fats" in a match game of ten pins on the Park View alleys Saturday night. The score:

Big Fats				
F. Ashman	188	185	180	553
C. Lorenze	158	199	172	529
Total				1082

Little Fats				
F. Pfous	192	142	178	512
Wm. Pope	189	154	187	530
Total				1042

High Scores

High scores at the Park View alleys Saturday night: Foster 227 Seward 217, Dixon 200, Steed 205 Pope 204, Abbott 231, 205, Arnold 231, 204, Lorenz 203, Bostwick 223, 212.

AT SACRED HEART

The Rev. Father Dennis Dunn of Dresden will deliver a sermon this evening to the congregation of Sacred Heart church in observance of Passion Sunday.

CARD OF THANKS

We wish to extend our heartfelt thanks to friends, neighbors and societies for their kind sympathy and substantial aid in the death and burial of our daughter, Nellie, nothing was left undone to lighten the burden of our bereavement and for the beautiful and numerous floral offerings, it is an incident of human sympathy which will always be remembered by

George B. Howe and family

MEN

Why not keep your suits nicely pressed, no trouble to you, just phone No. 95, we will call for and deliver. Price per suit 25c

The Eureka Laundry Co.

Both Phones Our Wagons Will Call

6th St. Theatre Tuesday Eveuing, March 11th

Mort H. Singer offers the one and only company with

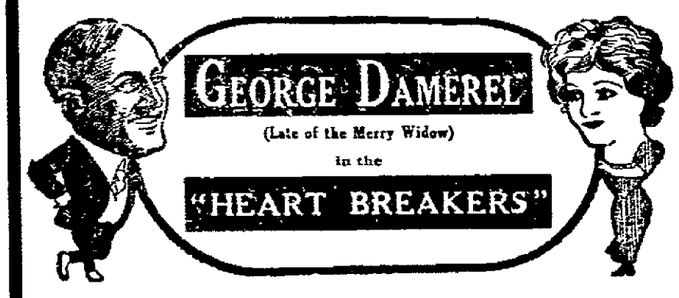

The Musical Comedy with a plot and a perfect Princess Chorus.

HEAR "Your Eyes, Your Smile and You"
"Bashful Bumble Bee"
"Honolulu Honey Lou"
"Melody of Dreams"

Another Singer Show—Nuff Said

Prices 50c, 75c, $1, $1.50. Seat sale Monday Mar. 10

Special Announcement

I wish to announce to the public, that I have bought the Fifth Street Garage. With efficient mechanics, and a well equipped machine shop, am in a position to serve customers with first class automobile repairing, over-hauling, general machine work and storage. I will carry a full line of gasoline, oils, greases, supplies, and accessories. Give us a trial.

Fifth Street Garage

F. E. LUCAS, Proprietor.

PLACE PRICE ON LEADERS' HEADS

Letters From Mexican Rebel General Confiscated.

Mexico City, March 9.—Fighting is reported to be in progress between government troops and rebel forces at Tapisco, 45 miles northeast of Hermosillo, in the state of Sonora. Secessionist troops attacked the town there but the garrison remained loyal to the government and repulsed the insurgent troops.

Rebellion is spreading in the north and uprisings were reported from a number of new points which heretofore were neutral or loyal to the government.

Important dispatches from General Carranza, the rebellious governor of Sonora, to constitutionalist leaders in the city of Chihuahua, have been captured. One of the dispatches, which has been sent to this city, read as follows: "Madero family considering question of financing simultaneous revolt in five northern states. Making good progress in Coahuila. Secession is a logical step. Price has been set on the head of Provisional President Victoriano Huerta, General Felix Diaz and General Trucy Aubert."

MADEROS IN NEW YORK.

Family of Murdered President Seek Overthrow of Huerta.

New York, May 9.—Francisco Madero, father of the slain president of Mexico, arrived here on the Ward liner Mexico from Havana, accompanied by his brother, Ernesto Madero, and several members of the last cabinet. As soon as they had settled themselves in hotels there began a series of conferences, the aim of which is to overthrow the present regime and restore to the head of the government in their country a man who is in sympathy with their purposes.

The Maderos all refused to talk of their reasons for coming to New York. Although far away from the seat of trouble, Francisco Madero is not in ignorance of what is going on in the capital. There are many sympathizers of his party left on Mexico and secret agents keep him apprised of events by daily cablegrams in cipher.

Ernesto Madero, uncle of the late president and his secretary of finance, was accompanied here by his wife and his seven children. They went to the Hotel Ansonia, where they occupy the suit that is reserved for distinguished guests. He had been reported in Havana as saying that his nephew had been killed in a cell of the prison and that the story that his death had occurred as a result of an attempt to rescue him was a fabrication of the government, made for political purposes. He told the reporters that he had made no such statement.

"You think then that the murder was done on the way to the penitentiary?" he was asked. "I do," he replied.

Miss Peck Speaks to Suffragists

Miss Edith Peck of Cincinnati, daughter of Judge Hiram Peck, was in Coshocton Saturday on her return from Washington, D. C., where she attended the inauguration ceremonies and took part in the great suffrage pageant on Monday. At a called meeting of the Equal Suffrage Association of this city held at the library Miss Peck told of the treatment received by the suffragists at the time of the parade in Washington.

She says that 10,000 women representing every state in the union marched in the parade. Miss Peck said: "Many people thought the suffrage pageant was a joke, until it actually took place and then they found it was anything but a joke." The greater portion of Miss Peck's time was given to relating the indignities to which the women participating in the pageant were subjected owing to the fact that the police protection afforded was inadequate and that many of the spectators were not restrained from insulting and peering at the women in the pageant. Miss Peck affirmed that the women only asked for "equal suffrage" but that they did not receive it as the men who were in the line of march on Tuesday were granted police protection and better attention in every respect.

At the meeting yesterday Miss Peck suggested that the local association write to Senator Pomerene, who is a member of the senate investigating committee appointed to look into the matter, and ask that he do all in his power to see that justice is done in the matter.

In the business session of the Coshocton Association yesterday it was determined to hold monthly meetings and the plan of giving a picture show illustrating the Washington pageant was discussed. If this is done the proceeds will be used for the benefit of the local organization.

That Miss Peck is an "American Suffragist" and not an "English suffragette" was demonstrated by the sensible and fair account of the Washington affair. She was conservative in her expressions—adhering to facts and what she herself actually knew of the affair rather than to the exaggerated accounts which she might not be able to substantiate.

We Are Deeply Grateful

To the Coshocton Public for the wonderful Reception they accorded us on our OPENING DAY. On no former opening day has one of our stores in the State of Ohio met with the warmth of welcome that this, our youngest enterprise has in the hospitable City of Coshocton.

We want to apologize to the good people of this community for our failure to send each one of our visitors away with one of our souvenirs. We thought our supply inexhaustible, but before the morning hours were gone the throngs of shoppers and sightseers had made great inroads on our supply. It was replenished time and again, but the local florists were unable to take care of us.

Throughout our Opening Period of ten days we will make a SPECIAL REDUCTION of TEN PER CENT on any article in our store We want to meet the confidence the Coshocton public reposes in us in a suitable way and we know of no more substantial method of showing our appreciation than this.

Respectfully Yours,

THE PEOPLES' STORE

520 MAIN STREET

Scene from "The Heart Breakers," coming to The Sixth Street Theatre, Tuesday, March 11

AT GERMAN CHURCH

The sermon at the German Evangelical church today will be in English at both the morning and evening services. The morning text will be "And Thou Shalt Remember Thou Wast in Bondage."

A Paradox.

"Childhood presents many paradoxes," asserted the bachelor.

"What instance have you in mind?" asked the friend.

"A spoiled child may be extremely fresh."—Buffalo Express.

Many Injured In Riot.

Berlin, March 9.—Hundreds of persons were injured in a riot in a cemetery at the funeral of Rudolf Plunz, a Berlin jeweler, and Mrs. Plunz, his wife, who were swept from their motorcar and almost beheaded by murderous robbers the other day. The robbers had stretched a wire across the road at Seniguderin, not far from Berlin. The two daughters of the couple, who were with them, seeing the fate of their parents but not the wire, bent their heads, but one was seriously hurt. The robbers stripped the family of their money and jewelry and then escaped. The police finally restored order.

Perhaps you're feeling very sad
And ma is cross as well as dad;
Sister Ann is crying so--
To save your temper you must go
Into a moving picture show
My friend, the answer you will find
Everyone knows--ask them Pastime.

This coupon is good for 5 votes in Merchant's Library Contest.

VOTE FOR.....

Cut out, fill in name of Church, Lodge, School or other organization you wish to vote for, and deposit in ballot box at The Smith's Drug and Book Store.

The official judges are D. O. Thompson, Fred Cantwell, and C. B. Meade.

NEWSY LETTERS

WEST LAFAYETTE

D R Culbertson of Columbus spent a couple of days this week here on business.

The infant son of Clark Severns was brought here and buried in Fairfield cemetery. Mr. Severns is living at Trinway.

E A. Robinson visited at his home in Spring Mountain last Saturday and Sunday.

The Sylmax club is planning a big celebration for the 4th of July this year

The Hall, Brownfield and Wiggins families are packing their goods preparatory to moving them to Canada

The sale of seats for the Salisbury family entertainment went off with lightning rapidity. This is the third or fourth appearance here for these people

Mr. and Mrs. John Hall of Trumbull county were here the first of the week to bid good bye to M. Hall's brother Wm Hall who is moving to Canada.

Baptists Missionary Ladies met at the home of Mrs Joe Dole Thursday afternoon. They had for guests Mrs. Brewer and her daughter of Coshocton.

Ed. Nelson of near Plainfield will move to the Hammersley farm being vacated by Frank Wiggins

BLOOMING GROVE

Mrs. Daniel Campbell who has been seriously ill for the past two weeks is improving nicely.

Quite a large number of farmers and their wives and families attended J D Binning's sale this week

Mrs. J. B Speaks spent Thursday at the home of her brother-in-law W H Binning on Route 1.

The whooping cough patients at this place are all improving nicely.

Mrs John Kimberly and daughter Miss Faye attended Ladies Aid at Waldo Neldon's this week.

Mrs. Nancy Shaw was visiting her daughter Mrs. Campbell Wednesday of this week.

Charlie Hooker and Frankie Rutledge atended the musical entertainment at Warsaw Wednesday evening.

WEST LAFAYETTE ROUTE 1

Miss Emma Hab.. spent a few days this week with relatives in Franklin township

Born to Mr. and Mrs Henry Apple a daughter last F..day

Mrs Sol Stock is .. slowly improving

Martin Duling and wife are preparing to move to Fl..ida They expect to have a sale in ..

Mrs. Sam Robinson is on the sick list.

Mrs Lucy Watson spent Tuesday and Wednesday with her aunt Mrs. Martin Duling.

Mrs. George Amos spent Wednesday with her sister Mrs Martha Leslie near Trio.

Mr and Mrs. T.. ..on of Zanesville is moving to Bacon

Mr and Mrs. Ed Stockum were shopping in Coshocton one day this week

Jesse Bordenkircher spent Wednesday in Plainfield.

BURLESON FEELS BURDEN.

New Postmaster General Besieged by Congressmen After Postoffices.

Washington, March 9—Eager congressmen filled the waiting room outside of Postmaster General Burleson's office with smoke and chatter, ostensibly to "pay their respects," but each carrying in his pocket a little list of candidates for postmasterships. Already the most popular man in the Wilson cabinet, Burleson, is feeling heavily the burden of being the "official sifter" of candidates

Within the next few months he must determine on candidates to fill 36 000 or more postmasterships, big and little.

Gomez Ignores Bryan.

Havana, March 9—In spite of the protest of Mr. Beaupre, the American minister. President Gomez defiantly signed the amnesty bill against which the American government had protested. Mr. Beaupre cabled Secretary of State Bryan that in reply to his protest President Gomez had said that he had decided to sign the bill. Mr. Bryan sent another note couched in the most severe terms, in which he said that the amnesty bill made justice a joke and beside wounding the interests of American citizens whom the Cuban officials have defrauded, violates the terms of the Platt amendment, which requires Cuba to maintain a government adequate for the protection of life and property.

PE-RU-NA A GRIP REMEDY

A Multitude of Cases Take It After Everything Else Has Failed

Mr. Robert H. Norris

A great many people in this country have taken Peruna for the grip. They have taken Peruna in the first stages, when the first symptoms appeared. They find by experience that Peruna will abort the cause of the disease. People who take Peruna recover much quicker.

Comparatively few, however, take Peruna during the acute stage. Generally other medicines are taken at first, where doctors are employed. But when the disease becomes chronic, when recovery has been sufficient to enable the patient to be convalescent and yet all run down, out of sorts, easily fatigued, no appetite, when this stage of grip has been reached, then there are multitudes that resort to Peruna and they are never disappointed. Peruna restores them in a comparatively short time.

Grip is a catarrhal disease. Whether it spreads from person to person, or whether each person gets it direct from the atmosphere is a mooted question. I will not discuss it, further than, to say that if grip is passed on by one person to another it would be properly called epidemic catarrh. If, however, grip is taken from the atmosphere and not from each other, it would be properly call d endemic catarrh.

Yes, grip is a catarrhal disease. An acute catarrhal disease. In some cases it resembles a common cold. There are some symptoms different. Intense aching of the muscles and bones. Tired feelings predominate. It comes on more suddenly than a common cold. There has been no particular exposure to cold to account for it.

Samuel M. York, of Union Grove, Alabama, says: "I was taken with the grip. This produced catarrhal deafness. After taking two bottle of Peruna I found myself well of the grip and my hearing was fully restored. My health is better than it has been in five years."

A great many people have a similar experience. Not only do they find themselves relieved of grip, but they find their health in other respects greatly improved.

Mrs. Jane Gift, Athens, Ohio R. D. 1, says: "I think I would have been dead long ago if it hadn't been for Peruna. Six years ago I had the grip very bad. I grew worse, in spite of doctors and other remedies. I saw an account of a woman who had been cured of grip by Peruna. My husband got some Peruna and improvement began in a very short time. I continued to use it until I was entirely well."

Mr. C. Happy, of Hardin, Ray Co., Missouri, "took a very bad cold and had la grippe last February." He says "I took three bottle of Peruna and it cured me."

Similar letters are received frequently, without any solicitation on our part. They come to us through our regular correspondence, and of course represent only a small fraction of the cures made by Peruna of the grip in its various phases and stages.

Yes, Peruna is a catarrh remedy. It matters not whether the catarrh is epidemic or endemic, or where the catarrh is located in the body. Peruna is an efficient, reliable remedy. One trial of it is all the recommendation that is needed to make Peruna a fixture in every home.

Mr. Robert H Norris, No. 1333 Henry St., North Berkeley, California, whose portrait appears above, also used Peruna with great benefit. He writes: "We have never had any other medicine in our home but Peruna since we have been married.

"I suffered with kidney and bladder trouble, but two months treatment with Peruna made me a well and strong man.

"My wife felt weak and was easily tired and was also troubled with various pains, but since she took Peruna she is well and strong."

Attention Corn Growers!!

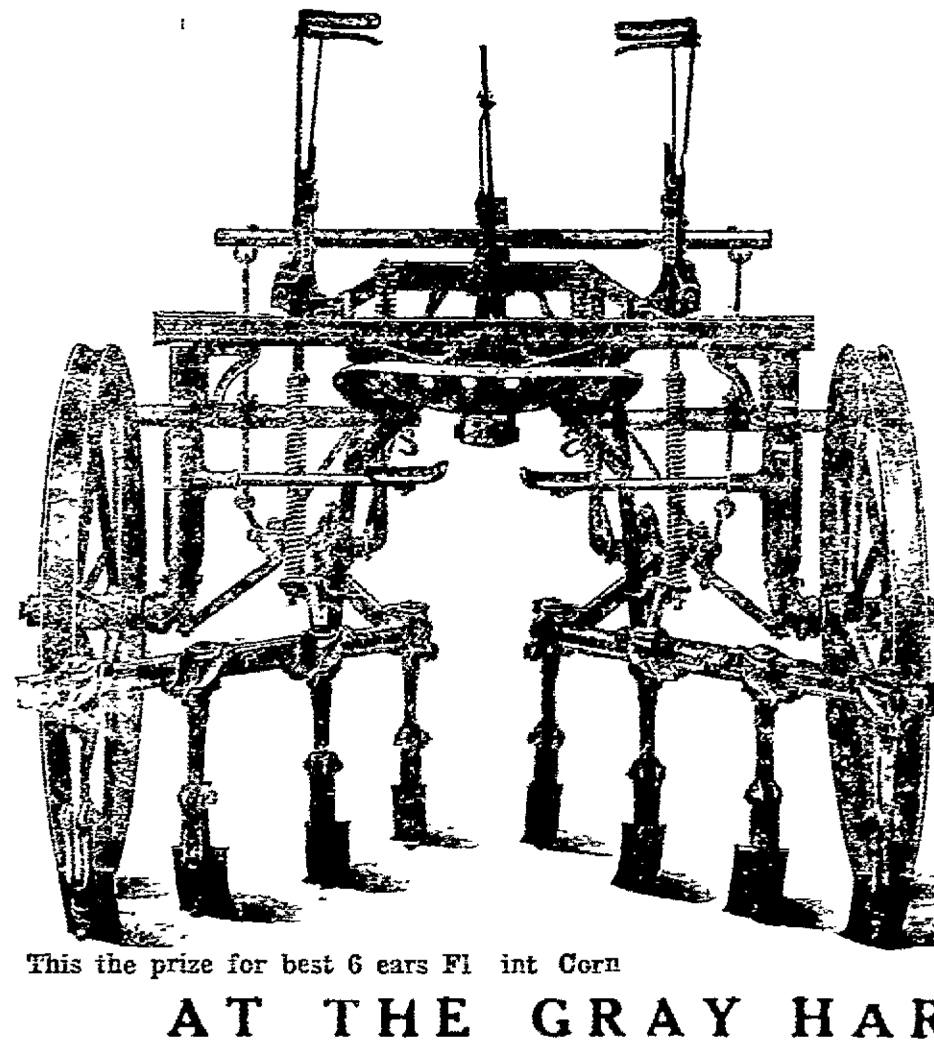

This the prize for best 6 ears Fl int Corn

THE THIRD ANNUAL

CORN SHOW

Of The Gray Hardware Company Will Be Held

SATURDAY MARCH 15

AT THE GRAY HARDWARE STORE

The Rules Governing The Contest Are:

FIRST. No entrance fee.

SECOND: Entries close at 12 o'clock, noon, Saturday, March 15th, 1913. You may send or leave your corn at any time, we will mark and care for it.

THIRD: Corn must have been grown in the season of 1912

FOURTH: Six (6) ears of corn constitute an entry.

FIFTH: Corn entered must have been grown by exhibitor

SIXTH: No corn to be removed until the decision of the judge is announced.

SEVENTH: Corn that has won prizes at other shows is barred.

EIGHTH: Corn must have been grown in Coshocton County or the borderiing townships of Muskingum county.

NINTH: Only one entry can be made by an exhibitor.

TENTH: Corn must be entered in one of three classes, white, yellow or flint.

The Prizes Are As Follows:

For Best Six Ears Yellow Corn: Oliver Pivoted Pole Cultivator.

For Best Six Ears White Corn: Deering 12x16 Disc Harrow.

For Best Six Ears Flint Corn: One Brown 'Little John) Pivot Axle Cultivator.

The Gray Hardware Company

M. S. TROVINGER, Manager Implement Department.

TODAY'S MARKET

THE TRIBUNE RECEIVES DAILY MARKET REPORTS FROM PITTSBURG, CLEVELAND, CHICAGO, TOLEDO, EAST BUFFALO, CINCINNATI, AND OTHER CENTERS. THIS REPORT GIVES THE FARMERS OF COSHOCTON COUNTY THE CLOSE OF EACH DAY'S MARKET THE NEXT MORNING AND 24 HOURS IN ADVANCE OF ANY OTHER COSHOCTON PAPER. MR. FARMER, IF YOU DON'T BELIEVE THIS COMPARE THE TRIBUNE AND ANY OTHER COSHOCTON PAPER OF THE SAME DATE

HOGS CONTINUE CLIMB; OTHER MARKETS STEADY

PITTSBURG LIVESTOCK

Cattle

Receipts 2000 head
Market steady

Choice	$8.50@8.80
Prime	$8.25@8.60
Good	$8.00@8.40
Tidy butchers	$7.40@7.65
Fair	$5.85@7.15
Heifers	$7.75@8.25
Fat cows and bulls	$5.60@7.85
Fresh cows and springers	$40@75

Hogs

Receipts 1500 head
Market higher

Heavies	$9.35
Heavy mixed	$9.35
Mediums and heavy Yorkers	$9.65
Light Yorkers and pigs	$9.65

Sheep and Lambs

Supply 1500 head
Market higher

Best sheep	$7.25
Lambs	$9.25
Veal calves	$11.75

CLEVELAND LIVESTOCK

Cattle

Receipts 50 head
Market steady

Choice fat steers	$7.50@8.00
Good	$7.00@7.75
Fair	$6.00@7.00
Heifers	$5.50@7.00

Hogs

Receipts 1000 head
Market higher

Heavies and mediums	$9.10
Light Yorkers and pigs	$9.40
Roughs	$8.25
Stags	$7.25

Sheep and Lambs

Receipts 1000 head
Market strong

Spring lambs	$9.00@9.15

CHICAGO LIVESTOCK

Cattle

Receipts 1500 head
Market firm

Beeves	$7.25@9.30
Texas steers	$5.50@6.50
Western steers	$6.30@7.90
Stackers and feeders	$6.25@8.25
Cows and heifers	$3.60@8 00
Calves	$7.00@11.00

Hogs

Receipts 12000 head
Market steady

Light	$8.65@8.95
Mixed	$8.50@8.90
Heavy	$8.35@8.85
Roughs	$8.35@8.50
Pigs	$6.85@8 70

Sheep and Lambs

Receipts 1000
Market firm

Natives	$5.75@7 00
Native lambs	$7.75@9.00
Yearlings	$7.00@8.30

TOLEDO GRAIN

Toledo, Ohio, March 8—Wheat Cash $1.05¼; May $1.06¼; July 94½c; Sept. 92¾c.

Corn—Cash 51½c; May 53¾c. July 55¾c; Sept. 56¾c.

Oats—Cash 35c; May 36¾c; July 36¼c; Sept. 35⅞c.

Cloverseed—Cash $11.15. Apr $10.90 Oct. 7.97½; Alsike $12 80

Timothy—Cash $1.65; April $1.67½, May $1 72½; September $1.92½.

East Buffalo.

Cattle — Prime steers, $8 50@8 75; butchers $6 75@8 25, bulls $5 00@7 00, heifers, $5 00@7 65, cows $3 50@6 75, stockers and feeders $4 00@4 50, fresh cows and springers $37 00@82 00, calves $4 00@11 25

Hogs—Heavy $9 25 @9 40; mixed $9 35 @9 45, Yorkers and pigs, $9 45@9 50, roughs, $8 50@8 60 stags $6 75@8 00, dairies $9 25@ 9 50

Sheep and Lambs—Yearlings, $5 00@8 70 wethers $6 75@7 25 ewes, $3 50@6 50 mixed sheep, $6 25@6 75, lambs, $6 00@9 50

Receipts—Cattle, 125 head; hogs 4,000, sheep and lambs 5,000, calves, 600.

Mr. and Mrs. Ralph Wilcoxin of West Lafayette were in this city Saturday.

PRICES QUOTED IN LOCAL MARKET

COSHOCTON PRODUCE

Grocers here are paying these prices for the following:

Butter	28c
Eggs	18c doz
Onions	82½c. bu
Lard	11c
Potatoes	60c bu.
Apples	50c bu.

Grocers are selling at follows

Apples	65c bu.
Potatoes	75c bu.
Combination butter	25c lb
County butter	32c
Eggs	22c doz
Sugar, 25 lb. sack	$1.40
Oranges	20 to 50c doz
Tangerenes	30c doz
Lemons	30c doz
Bananas, choice 15 and 20c. doz	
Malaga grapes, choice	20c. lb
Figs	20c. lb
Sweet Potatoes	4c. lb
Onions	3c. lb
Cabbage	3c lb
Beans	6c lb
Rice	6c. to 9c. lb
Lard	15c. lb

COSHOCTON LIVE STOCK

Corrected by Coshocton Provision Company

Good medium and heavy Hogs

Prime heavy	$8.15@8.20
Heavy mixed	$8 20@8.25
Heavy Yorkers	$8.25@8.35
Light Yorkers	$8.25@8.35
Roughs	$6.50@7.00
Stags	$5 50@6.00
Good dressed hogs 150 to 200 lbs	$10.50

Cattle

Veal calves	$7@8

POULTRY AND SEED

Corrected by Chas. E. Lorenz wholesale and retail dealer in poultry, seeds, wool, etc., Second street.

Paying Prices

Chickens	12c lb
Old roosters	6c lb
Ducks (colored)	13c lb.
Ducks (white)	13c lb.
Turkeys (alive)	16c lb
Geese	11c lb.

Retail Prices

Chickens	14c lb
Ducks	15c lb
Turkeys	19c lb
Geese	14c lb

Retail Seed Prices

Timothy seed	$2 25 bu
Alfalfa	$9.50 bu
Clover (mammoth)	$12.00
Clover (Red)	$12.00
Alsike	$13.50
German Millet	$1.15 bu.
Soy Beans (med. green)	$3 00 bu
Soy Beans (mam. yellod)	$2 50 bu
Sweet Clover (unhulled yellow)	$4.50 bu.
Sweet clover (hulled yellow)	$7.50 bu.

BOUCHARD'S FRENCH CAPSULES. These tiny Capsules are superior to Balsam Copaiba, Cubebs, etc. and guaranteed to cure GONORRHŒA and GLEET in 48 HOURS without inconvenience. Price 50 cts. per box. ... THE UNITED MEDICAL CO., Box 74, LANCASTER, PA., ... Capsules in order to introduce the remedy.

Sold in Coshocton by C. E. Anderson

WHEELING & LAKE ERIE R. R.

WEEK END AND SUNDAY EXCURSIONS

Every Saturday good returning Sunday

Canton... $1.50
Cleveland... $1.75

Every Sunday good for day only

Canton, Kent and Cleveland... $1.65

For particulars consult nearest W. & L. E. agent or write R. F. Kelley, G. P. A., Cleveland, O.

QUOTATIONS ON GRAIN AND HAY MARKET

EDWIN S. LEE, EMPIRE MILL

These prices are paid here for the following:

Wheat	$1.05 bu.
Corn	50c
Rye	70c bu
Oats	35c bu
Buckwheat	70c bu

The following are sold at the prices quoted:

Flour eighth sack (24½ lbs.)	78c
Flour quarter sack (49 lbs.)	$1.50
Oats	45c bu
Corn meal 10-lb sack	25c
Middlings	$1.40 cwt
Bran	$1.30 cwt
Corn (new) ...70 lbs.	60c bu
Screenings	$1.30 cwt.
Cracked corn	$1.40 cwt
Chop, corn and ots	$1.40 cwt
Unbolted meal	$1.40 cwt

COSHOCTON HAY AND SEED

A. H. Thomson & Son

These prices are paid for the following:

Hay (loose)	$12 ton
Hay (baled)	$13 ton

The following are sold at the prices quoted:

Oil Meal	$1.80 cwt

Cincinnati.

Cattle—Steers, $5 00@8 25; cows, $3 00@6 60, heifers, $4 50@7 60, calves, $6 00@11 25

Hogs — Packers, $9 05@9 15; common sows, $6 00@8 65, pigs and lights, $6 50@9 00 stags, $5 60@7 25

Sheep and Lambs—Sheep, $2 75@5 25; lambs, $5 25@9 25

Wheat—No 2 red, $1 06@1 09. Corn—No 2 mixed, 51@51½c Oats—No. 2 mixed, 35@37c. Rye—No 2, 65@67c

Receipts—Cattle, 675 head, hogs, 2,971; sheep and lambs, 3.0

Miss Hassler Accepts Compromise.

Indianapolis, Ind., March 9.—Miss Gertrude Hassler, former church singer, who obtained a verdict of $50,000 damages in her suit for $500,000 against Carl G. Fisher, multimillionaire sportsman, for alleged breach of promise to marry, will receive $25,000. Through her attorneys she agreed to accept the latter figure, an appeal having been made by the defendant's attorneys.

Bar Association Gets Gift.

New York, March 9.—Miss Emily F. Southmayd, who recently gave $100,000 to the Yale law school in memory of her brother, Charles F. Southmayd, sent a check for the same amount to the Association of the Bar of the city of New York. The income is to be used in buying books. This is the largest gift ever received by the bar assocation.

WHEELING & LAKE ERIE

Very Low Colonist Rates to Pacific Coast and Northwest

Tickets on sale from March 15 to April 15

For details and tickets see Local Agent or write

R. F. KELLY, G. P. A. Cleveland, Ohio.

JOHN R. FREW ATTORNEY AT LAW ROOM 3 FREW BLDG.

WHEELING & LAKE ERIE Time Tables

Effective Nov. 1, 1912

All trains daily

North Bound	No. 33	No. 7
Lv Coshocton	8:03 a m	2:49 p m
Lv E Coshocton	7:57 a m	2:43 p m.
Ar N... ..lun	f8 16 am	f3 03 pm
Ar W... ..te	f8 23 am	f3 08 pm
Ar Fr...	8:27 a m	3:13 p m
Ar Harmon	9:40 a m	4:31 p m
Ar Creston	11:02 a m	7:55 p m
Ar Norwalk	12:20 a m	9:17 a m
Ar Toledo	2:30 p m	11 20 p m
Ar Sherrodsville	11 20 am	7 42 pm
Ar Martin's Ferry	1 05 am	9 40 pm
Ar Wheeling	1:15 p m	9:50 pm
Ar Canton	10:35 a m	5:10 p m
Ar Kent	11:26 a m	6:05 p m
Ar Cleveland	12:25 p m	7:05 p m

South Bound	No. 8	No. 34
Lv Coshocton	11.13 a m	8:15 p m
Lv E Coshocton	11 25 am	8 25 pm
Ar Conesville	f11 37 am	8 38 pm
Ar Adams Mills	f11 45 am	f8 47 pm
Ar Dresden	11:53 a m	8:55 p m
Ar Zanesville	12 25 pm	9 25 pm

All trains stop on signal at Trinway and North Conesville.

Buffet parlor cars on all trains between Cleveland and Zanesville; seats 25c. Meals, a la carte.

Good connections at Toledo for points west and for Michigan points; at Bellevue for points west via Nickel Plate: Cleveland, Kent, Canton and Wheeling for points east, at Zanesville for west and south.

For information as to fares, etc. call on or see

E. E. ECKERT, Agent.

THE DAILY TRIBUNE

INDEPENDENT MORNING DAILY

Entered as second-class mail matter at the postoffice at Coshocton, Ohio, under the Act of March 3, 1879.

SUBSCRIPTION TERMS:

Delivered by carrier, a week 10c — Four months by mail ... $1.00
One year by carrier ..... $5.00 — Three months by mail .... .75
One year by mail ..... $4.00 — Two months by mail .... .50
Six months by mail ..... $1.50 — One month by mail ..... .25

Subscriptions by mail payable in advance. Paper stopped on expiration.

Cards of thanks and obituaries will be charged for at 5 cts. per line

PATERNAL NEGLECT

Dr. Leonard of the Mansfield Reformatory says much of the juvenile delinquency of the times is due to paternal—not parental nor maternal—but to paternal delinquency.

He thinks if part of the punishment which is visited on the sons could be placed where it belongs—ON THE BACKS OF THEIR FATHERS there would be an improvement in the moral atmosphere of society.

Of course, he referred largely to fathers who gamble and drink and abuse their wives and families and deprive them of the necessities of life and all of that.

But isn't there another degree of paternal delinquency which also goes to the root of the matter? There are fathers and fathers and not all fathers who fail in their duty to their children are the drinking, gambling, abusive kind.

If fathers who go regularly to church and who are recognized as being of the "eminently respectable" kind were to take a searching inventory and were to make an honest confession, wouldn't they, too, be forced to admit to a delinquency just as glaring?

In all our talk about improving the oncoming generation, wouldn't the first logical step consist in improving some of us fathers? Isn't it possible that absolute neglect is as much a cause at times of juvenile delinquency as positive abuse?

Dr. Leonard has the facts and figures at his command to prove his assertion about the boys who are driven into crime by fathers who are themselves criminals. But there are no statistics bearing on the delinquency of the "eminently respectable" ones whose delinquency is sheer neglect and whose sins are the glaring sins of omission.

DEMOCRACY'S NEXT VICTORY

In the forward movement of democracy there is nothing more certain than the speedy coming of woman suffrage.

There is nothing that can stop it. Twenty years ago everything was against it. There is still powerful opposition to be overcome.

But there is nothing more definitely fixed in our social and political readjustment for the immediate future than votes for women.

Why? Because it is right. Because it is just. Because it is democratic. Because it is another step toward the realization of the Golden Rule in the affairs of mankind.

Plutocracy is against it. The oligarchy of wealth which has ruled this nation for thirty years is against it. The brewing interests are against it. Every vicious special interest is against it

AND IF THERE WERE NO OTHER REASONS FOR THE COMING OF ULTIMATE JUSTICE FOR WOMEN, THESE TWO WOULD BE SUFFICIENT: FIRST, BECAUSE ALL THESE SORDID FORCES ARE AGAINST IT. SECOND, BECAUSE DEMOCRACY AND DECENCY AND JUSTICE ARE FOR IT.

Just sixty-five years ago the first woman's rights convention was held. Twenty-one years later the first ripe fruits of that convention were harvested in the action of the Wyoming legislature granting universal suffrage.

Another weary span of fourteen years followed before another sovereign state, Colorado, took the mark and planted a new milestone along the highway of democracy

Now ten states, Wyoming, Colorado, Utah, Idaho, Washington, Arizona, Michigan, Kansas, Oregon and California have come clean and have placed democracy above the dollar mark.

Women in the prime of life who are waging their magnificent warfare for EQUALITY OF OPPORTUNITY have no occasion for discouragement They will easily live to see their hopes fulfilled.

The fight seems hard, the struggle unequal and the goal a provokingly long way off. But they should be of good cheer. The end is in sight. IN TWENTY YEARS NOT A STATE IN THE UNION WILL BE ON THE SIDE OF TORYISM AND BOURBONISM.

Before another census is taken the majority will have lined up in the cause of JUSTICE, EQUALITY AND DEMOCRACY.

It is unfortunate that Ohio should have cast its lot with the reactionaries last summer. But one skirmish never decides a campaign, or [illegible]

The Ohio fight was the most costly victory Mammon ever won since the gauntlet was thrown down to it by democracy 65 years ago. Another such victory or two and Mammon is undone.

Our belief in the outcome of this righteous cause is no more a matter of faith in the future than it is in a matter of knowledge of both past and future

The cause of [illegible] suffragists the world over are fighting is only one of the manifestations of triumphant democracy AND NOTHING CAN CHECK THE FORWARD MOVEMENT OF DEMOCRACY.

The efforts of past generations of heroic men and women were not put forth in vain. The prayers of the departed leaders will not go unanswered. The culmination of years of unrequited toil is just ahead.

DEMOCRACY IS THE DOMINANT IDEA OF THE CENTURY UPON WHICH WE HAVE JUST ENTERED, AND NOTHING IS SO SURE AS THE COMING OF COMPLETE POLITICAL AND INDUSTRIAL DEMOCRACY. THERE IS A LIGHT JUST AHEAD.

Walker & Lawrence
"A Good Place To Buy Good Shoes"
WHITE SHOES FOR EASTER

Get Rid of Piles at Home

Try This Home Treatment—Absolutely Free.

No matter how long you've been suffering or how bad you think your case is, send at once for a free trial of the wonderful Pyramid Pile Remedy. Thousands afflicted as badly or worse than you trace their quick recovery to the day they began using this marvelously successful remedy

Pyramid Pile Remedy gives instant, blessed relief. Pain disappears, inflammation and swelling subside, and you are able to work again as comfortably as though you had never been afflicted at all It may save the expense and danger of a surgical operation.

Just send in the coupon below with your name and address on a slip of paper, to the Pyramid Drug Co., 420 Pyramid Bldg., Marshall, Mich., and a sample will be sent you FREE It will show you conclusively what Pyramid Pile remedy will do. Then you can get the regular package for 50 cents at any drug store. Don't suffer another needless minute. Write now.

Free Pile Remedy

This coupon, when mailed with your name and address, will entitle you to a FREE SAMPLE of the great Pyramid Pile Remedy. Sent by mail, prepaid, and in a plain wrapper.

Send This Coupon Now for Quick Relief from Piles

J. W. Cassingham, President — E. L. Lybarger, Vice Pres.

THE COMMERCIAL NATIONAL BANK

Total Assets $1,265,664.69

DIRECTORS

J. W. Cassingham
E. L. Lybarger
John H. Hay
C. B. Hunt
John Lorenz
Louis Brendel
B. Worth Ricketts
Martin G. Hack
David Davis

C. H. Magruder, Cashier — C. R. Speckman, Asst. Cashier

Three Methods

There are three methods by which you can use this bank for the safekeeping of your money.

First—The convenient Checking Account, which enables you to issue checks for payments, and provides you with a receipt for money paid.

Second—The Savings Account which adds compound interest to your principal, and creates your working capital.

Third—The interest-bearing Certificate of Deposit, a negotiable security, issued at any time.

COSHOCTON NATIONAL BANK

MAIN AND FOURTH STREETS

Easter Toggery Is Now Here For Your Inspection.

No where in the land will you find such a complete line of Easter clothes as this store shows. Everything new and of the latest designs and patterns. Now's the time to make your selections. Beautiful greys in medium and dark shades. Blue serges in all grades, tans in plain and fancy mixtures. Browns in plain and fancy mixtures, made in all newest models, Norfolks, English Sacks, and regular cut coats any style you may desire. We invite your inspection and assure you its a great pleasure for us to show you.

Stein-Bloch for every man.

THE BUCKEYE

THE LIVE STORE. FRAT CLOTHES FOR THE YOUNG MEN.

FRESNO HAS SAY

Fresno, O., March 8, 1913
Editor The Tribune,
Coshocton, O.
Dear Sir—

I notice in the issue of The Tribune of March 7 that West Lafayette College claims that they won from Fresno by a score of 64 to 8 while we admit that a team from Fresno was defeated at West Lafayette yet we do say that the Fresno team was not defeated by the W. L. C. team for it was not organized until January 8 and the game was played on the 15th of December.

It also said that only two members of the Varsity team played on March 5. Fresno thinks that W. L. C. can change the lineup of their team in short order.

In the game of March 5 Fresno played at a disadvantage during the last half. One of the lights was broken, putting the goal that Fresno was shooting for in semi-darkness. The score would likely have been much larger had it not been for this accident.

In answer to the challenge, Fresno wishes to say that they will play W. L. C. at any suitable date. (Signed.

Mgr. of F. H. S. Glen E. Miller.

Stops Falling Hair

Hall's Hair Renewer certainly stops falling hair. No doubt about it whatever. You will surely be satisfied.

Proper Foot Dress

Demands this ultra stylish tan lace boot.

Invisible eyelets, medium shade, tan, calf flexible sole, low English heel which means added comfort.

Spring Styles

That will delight you, are now awaiting your inspection. We will be glad to show them.

THE CANTWELL SHOE CO.
"WHERE QUALITY COUNTS"

Easter Opening Annnouncement

Mrs. W. A. Clark's Millinery

This store has heard and heeded the call of Spring, and has gathered for your inspection an array of gorgeous and beautiful millinery.

We have spent time and thought in its selection and now feel justly proud of the result. We have the correct hat for you no matter what style you prefer.

Come and see for yourself.
You Are Invited.

Tuesday, March 11th, and the balance of the week.

Hay Bldg. Upstairs **Mrs. W. A. Clark** Cor. Main and 5th

Society

Visiting Parents

Mr. and Mrs. Frank Burton of North Second street are spending a few days with Mr. Burton's parents in Wills Creek.

Returned to Columbus

Mrs. James Eckels of Columbus has returned to her home after spending the past week with her sister Mrs. Jennie Ralston on Third street.

In Columbus

Miss Flora Sharp and Mrs. H. E. Starkey left Saturday evening for Columbus where they will spend the week end with friends.

Able to Assume Duties

Mrs. Jennie Ralston of Third street who has been confined to her home by illness for the past three weeks was able to assume her duties in the McKeown-Settle store Saturday.

Visiting from Pittsburg

Elmer Struble of Pittsburg is visiting relatives and friends in this city.

Chautauqua Meeting

The Chautauqua circle will meet with Mrs. L. K. Beach on Fourth street Tuesday evening. The meeting is changed on account of the People's Lecture course.

Victrola Party

Master Robert McClure Temple entertained with a Victrola party at his home on Main street Friday evening. During the evening's entertainment delicious refreshments were served to the following. Mr. and Mrs. R. M. Temple sr. Miss Kate McClure, Miss Lulu McClure, Miss Elma Temple, Miss Jennie Compton and Mrs. E. B. Smith.

Visit Relatives

Frank Wimmer and little daughter Dorothy of Columbus are guests of Miss Kate Wimmer at her home on Vine street.

Do not wait 'til the last minute to select your Easter bonnet but attend Ruth Jones millinery opening TUESDAY, March 11.

Spending Week End Here

Irvine Anderson who is attending O. S. U. in Columbus is spending the week end at his home on Fourth street.

Left for Niagara Falls

Miss Elsie Miller of Main street left Saturday for Niagara Falls, where she has accepted a position as trimmer in a millinery store.

Will Visit in Akron

Mrs. C. O. Wicken of West Lafayette and Miss Katharyn Martter of this city will leave Sunday for Akron where they will visit with Miss Jane Martter.

Millinery Openings

The spring millinery openings in this city commence this week and the local milliners have every thing in readiness to show the new Easter bonnets that are prettier and more becoming than they have been for several seasons.

Mrs. Ruth Jones and Mrs. W. A. Clark have chosen Tuesday for their opening days and the Bon Ton, Miss Beutenmiller, Mrs. Robertson, Carhart & Shaw and Miss McClure will have their openings on Friday and Saturday following.

Returned Home

Mrs. W. S. Simon has returned to her home on route 4 after an extended visit with her sister, Mrs. L. B. Barcroft on Cambridge road.

Visiting Here

Mrs. Jane Emerson of New Philadelphia is visiting her cousin, Mrs. Jane Morrow and Mr. and Mrs. Fred Smythe on Locust street.

Entertained Sewing Club

Mrs. Rufus Arnold entertained the members of her sewing club at her home on Fourth street Friday afternoon. The hours were spent in sewing and a delicious course dinner was served to the following. Mrs. Jesse Robertson and daughter Phyllis Miss Mattie Hack and her guest Mrs. Frank Oviatt of Cleveland and Miss Carrie Elliott.

At Ruth Jones' millinery opening, Tuesday, March 11 you will find your nifty little street hat as well as your dress hat.

Left for Columbus

Mr. and Mrs. E. W. Jacobs of Mulberry street left Saturday for Newark where they were joined by Mr. and Mrs. William Hayden and together they went to Columbus to witness Viola Allen in "The Daughter of Heaven."

Junior Club Meeting

Miss Mildred Mizer was hostess of a meeting of the Junior club at her home on Cambridge road Saturday afternoon. Those present were: Misses Sarah Meek, Catherine Kuntz, Nelle Beach, Esther Hershman, Mildred Shauweker, Katherine Boone, Rachel Edgar, Marguerite Mills, Mildred Kirk, Delia Smith and Florence Eckert.

Surprise on Mr. and Mrs. Binning

A very pleasant surprise and farewell party was given Mr. and Mrs. John Binning at their home near Randles Station Friday evening. Mr. and Mrs. Binning will leave soon for their new home in Cuyahoga Falls and the good wishes of all their friends goes with them to their new home.

Those present at the affair were: Mr. and Mrs. James Bailey, Mr. and Mrs. Eugene Snell, Mr. and Mrs. Joseph Richesson, Mr. and Mrs. Archie Maston, Mrs. Eliza Wright, Miss Sadie Bailey, Miss Anna Snell, Miss Leila Maston, Miss Hettie Shaw, Miss Lucile Maston, Miss Margaret Bailey, Messrs Edward Dickerson, John Richesson, Alonzo Bailey, John VanSickle, Roscoe Snell, Holbart Wright, Stanley Brewer and Guy Bailey.

Birthday Dinner

Mrs. Phoebe Palmer of Chestnut street will entertain with a family dinner at her home today in honor of Mrs. Lewis Denzer who is celebrating her eightieth birthday anniversary and her grandson Lewis Denzer who is a trifle the younger. Covers will be laid for the following: Mr. and Mrs. M. H. Denzer, Lewis and Willie Denzer, Mr. and Mrs. Alvine Linebaugh and son Arthur, Mr. and Mrs. V. L. Reed and children, Mr. and Mrs. G. W. Denzer, Earl and Miss Laura Denzer, Mr. and Mrs. Frank Dye and son Richard, Mrs. Carrie Denzer, Bertha and Gerald Denzer, Mr. and Mrs. Barney Denzer and Mr. and Mrs. John Denzer of Dennison.

Dinner Guests

Mrs. George Shrake of Eighth street had Mrs. N. J. Ricketts of Newark and Mrs. Anthony Lennon of Second street for her dinner guests last evening.

Hurry up and select your Easter hat at Ruth Jones' millinery opening, Tuesday, March 11.

Return From Washington

Mrs. F. E. Pomerene, Mrs. Lester Pomerene, Mrs. Lelia Wilson and Mrs. Clyde Barnes will return to their homes in this city today from Washington, D. C., where they attended the inaugural festivities.

Leaves for California

Miss Nanna Elder of Third street will leave the first of April for Los Angeles, Cal., where she will resume her duties in a music store in that place. It will be remembered that Miss Elder and her sister Miss Leora Elder returned to this city a short time ago from Los Angeles accompanying the body of their brother Ward Elder who died after going there in the hope that he would be benefited in health.

New Century Club Meets

Miss Mary Duncan will be the hostess at the meeting of the New Century club Monday evening at her home on South Fourth street. The annual election of officers will be held at this meeting.

Only two weeks 'til Easter. Do not miss the millinery opening at Ruth Jones' TUESDAY, Mar. 11.

GOSPEL SERVICES

Pastime Theatre, Sunday Evening 7 O'clock

You enjoyed the services last Sunday. Come Again?

No doubt you are troubled with the fear that you may select the wrong piano. Don't think of buying one until you are sure your choice is right. Nobody can afford to make a mistake. A piano purchase involves too large a sum of money. If you heed the opinion of over 400 owners of Compton-Price Pianos in this city and vicinity, you can decide on a Compton-Price with blind confidence. For it is the best and most durable piano on the market today.

Factory to your home. No middlemen.

The Compton-Price Piano Co.

THE STORE OF CAREFUL SERVICE

New Spring Merchandise

Of the sort you'll delight in seeing and wearing fills every department of this busiest best store. Fashions newest conceits are now ready at our usual modest prices and of our always high standard.

Ratine are in favor

with all good dressers and we have a 27 inch quality in white, pink, lt. blue, tan, navy, brown, copenhagen, mode, helio, and rose, beautiful quality and fast color, per yard **25c**

Also some very high grade ratines in tan, white, mode, copenhagen, brown and lt. blue, 36 in. and 40 inches wide at per yard **75c**

Colored Scrims, Special 12 1-2c

An early spring leader in curtain scrim, with various fast colored borders in neat floral patterns is offered for Monday at

12 1-2c Yard

Colored Silk Petticoats

$1.98 and $2.98

Two special values in colored silk messaline petticoats will be on sale Monday at

$1.98 and $2.98

Silk Poplin 50c Yard

A beautiful lustrous silk poplin 27 in. wide in all the fashionable spring shades will be on sale Monday at

50c a Yard

Easter Garment Styles

In suits, coats, waists, etc., etc., are commanding much attention just now in our first floor garment section. Styles are strictly new and very attractive and your taste will be suited at most any price you may want to pay. Visit this department on Monday for ready-to-wear things far above the ordinary, priced at the same or less than inferior merchandise will cost you elsewhere.

The Ransom Dry Goods Co.

Coshocton's Busiest Best Store.

Opening Display Of Spring Millinery At Ruth Jones'

Tuesday

MARCH 11th, 1913

ALL DAY AND EVENING

We will have on display a complete assortment of stylish head wear consisting of pattern hats and artistic reproductions of the finest imported models as well as all the new styles in the nifty little close fitting street hats. Just the hats you have been asking about and wanting to wear with that new spring suit.

We extend to you a cordial invitation to visit our show room, Main Street, Coshocton, Ohio.

Our very efficient force of salespeople will show you the most courteous treatment.

Mrs. Ruth Jones, Manager
Mrs. W. W. Fletcher, Trimmer

Miss Donna Butler, Head Saleslady — Miss Ruth Beam, Saleslady

Miss Ethel Shrake, Maker.
Miss Rose Hack, Maker.

Miss Irene Rogers, Assistant. — Miss Edna Mills, Assistant.

RUTH JONES'

The largest exclusive millinery store in Coshocton County

SPRING

Is About Here.

Now is the time to get a McDougall Kitchen Cabinet.

This cabinet saves time, steps and money. Everything right at your finger's ends. The McDougall Cabinet takes up very little room in the kitchen, and has legs of proper height very easy to clean under.

The cabinet has many handy arrangements, and there is a place for every article used in the kitchen. No housekeeper can afford to be without one. After you see this cabinet in our window you will consider it a necessity for the home.

We also carry a complete line of furniture. Stop in at the store and see our linoleum, go-carts, library tables, choice rugs and brass beds.

EASY TERMS

The Fletcher Furniture Company

See Our Window. Almack Building. Coshocton, Ohio.

SPRING EXHIBIT

THE GEM

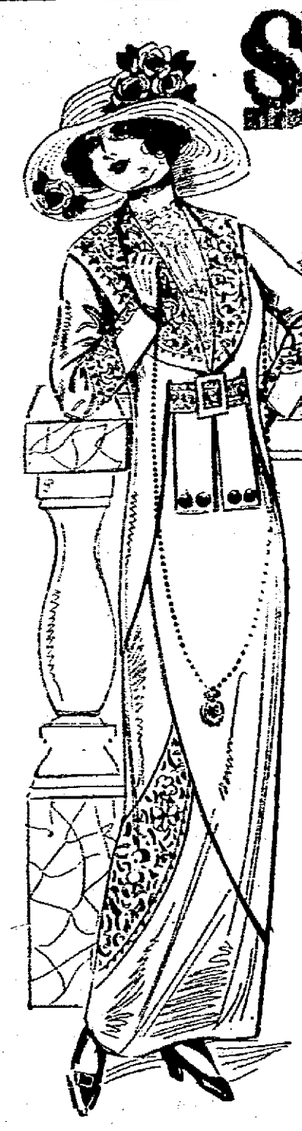

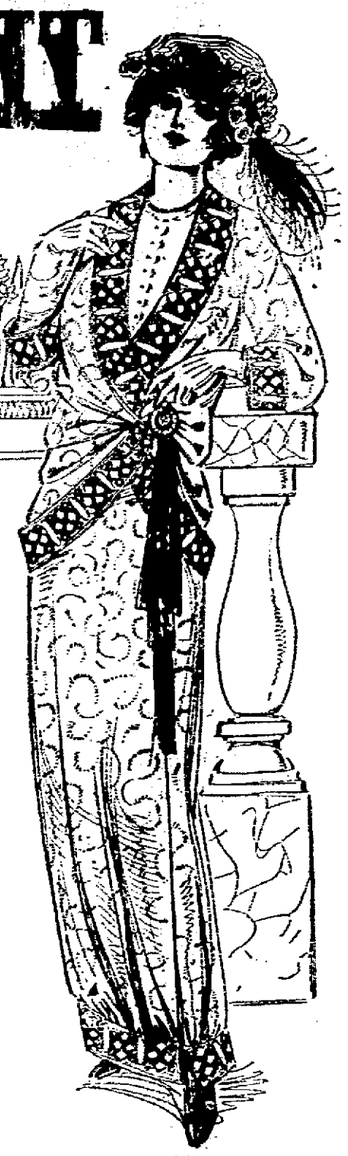

All that's new and stylish in

Women's and Misses'

Suits, Coats AND Dresses

A stunning array of new Easter fashions.

See Our Windows.

THE GEM

TO IMPROVE COUNTY FAIR

(Continued from Page One)

Assistant Steward, Blaine Parkhill

Gatekeeper, Michael Stonehocker

Ceres, Ethel Ling

Pomona, Mrs. W. D. Martin

Flora, Mrs. James Clark

Lady Assistant Steward, Mrs. J. E. Hamilton

Treasurer, James Clark.

Morning Session

The morning session was called to order at 10:30. Routine business was transacted and there was a solo by Miss Myrta Waters. E. C. Darling made a splendid address on the topic, "Improving Our County Fair."

Afternoon Session

At the afternoon session Prof. F. G. Syler spoke on the subject "How can we derive the greatest benefit from our country schools?" Prof. Syler urged the necessity of more efficient school work and more interest in the school work and school grounds taken by parents of the children. He also advocated the removal of all suggestive cuttings, pictures, etc., from public school buildings, fences, etc., and he advocated the plan of parent meetings or parent-teachers clubs.

There was a duet by Miss Hazel Mexwell and Russell Maxwell.

In the resolutions adopted there was a clause of respect in memory of Mrs. W. H. Binning a beloved member of the grange and the sympathy of the Pomona was extended to the family.

The sessions were altogether among the most interesting and profitable ever enjoyed at a meeting of the Pomona grange.

TAKES NEW POSITION

E. C. Carr jr. has returned from Washington, D. C. where he spent the past week and will enter upon his new duties as manager of the plant of the Wooster Shale Brick Co. at Wooster, O., Monday.

Try an ad in the Classified Columns of The Tribune.

Revival Will Close Tonight

Tonight at Grace church Dr. W. N. LaMance will conclude the series of evangelistic services with a sermon on "Hell." There will be reception of members and baptismal service at the hour of morning worship. Special congregational singing led by Mrs. LeMance will be a feature of both morning and evening services. Miss Mame Burns of Cleveland will sing a solo at the evening service.

Charles Corder of New Moscow who is suffering from diphtheria is somewhat better.

UPSET, BILIOUS, SICK? "CASCARETS"

No Headache, Biliousness, Lazy Liver or Constipated Bowels by morning.

Are you keeping your bowels, liver and stomach clean, pure and fresh with Cascarets, or merely forcing a passageway through these alimentary or drainage organs every few days with Salts, Cathartic Pills, Castor Oil or Purgative Waters.

Stop having a bowel wash-day. Let Cascarets thoroughly cleanse and regulate the stomach, remove the undigested, sour and fermenting food and foul gases, take the excess bile from the liver and carry out of the system all the decomposed waste matter and poisons in the intestines and bowels.

A Cascaret tonight will make you feel great by morning. They work while you sleep—never gripe, sicken or cause any inconvenience, and cost only 10 cents a box from your druggist. Millions of men and women take a Cascaret now and then and never have Headache, Biliousness, coated tongue, Indigestion, Sour Stomach or Constipated Bowels. Cascarets belong in every household. Children just love to take them.

Society

Arrived from Pittsburg

Samuel Irvine arrived last evening from Pittsburg for a few days' visit with Mr. and Mrs. T. S. Humrickhouse and Mrs. Mary Anderson of Fourth street.

Ladies Aid Meeting

The Amity Ladies' Aid will meet with Mrs. George Eberwine Thursday, March 13, at 11 a. m.

Spends Week End Here

Miss Mame Burns of Cleveland is in Coshocton spending the week end as the guest of Mr. and Mrs. W. S. Merrell and other relatives.

Miss Burns will sing at the morning service at the Presbyterian church and this evening at Grace Methodist church.

Will Play at Opening

Miss Stella Clark of Roscoe will furnish the music for Mrs. Ruth Jones' millinery opening, Tuesday, March 11.

Returned Home

Milroy Kinney and George Donley of Columbus who spent last week with friends in this county returned home yesterday.

Arrived from Columbus

Mr. and Mrs. Harry Stertzbach and baby arrived last evening from Columbus for a visit with Mr. Stertzbach's parents on Second street.

Returned Home

Milroy Kinney and George Donley of Columbus who spent last week with friends in this county returned home yesterday.

W. A. S. Club Meet

Miss Thelma Miller was hostess of a meeting of the W. A. S. club at her home in Conesville Saturday afternoon. The hours were spent in a flower contest and Miss Elizabeth Pepper was the winner. The hostess served dainty refreshments to the following: Misses Bell Cooksey, Vera Dawson, Grace Hardesty, Julia Faubian, Marie Bown, Opal Griffeth, Ottice Miller, Bernice Dawson and Elizabeth Pepper. Miss Dawson and Miss Pepper were out of town guests of the club.

Patriarch Militant to Give Party

The following programme appears on handsome invitations to the first annual party to be given by the Patriarchs Militant in I. O. O. F. hall, Thursday evening, March 13:

7:30 to 8:00, Informal reception

8:00 to 9:00, Music, Johnson's orchestra

Military drill, Canton Coshocton, No. 92

Music, Johnson's orchestra

Piano solo, Mrs. Jesse Grandstaff

Address, Maj. C. M. Neldon

Music, Johnson's orchestra

Vocal solo, Miss Ione Glass

Address, Lieut. Col. Phillip Cossner

9 to 10:30, Supper

Menu

1st Course, Heinze's Cream Tomato Soup

Slaw Wafers Cheese

Address, Brig. Gen. F. E. L. Schmueckle

2nd Course, Roast Pig, Apple Sauce, Oyster Dressing, Mashed Potatoes, Bread, Butter, Coffee

Address, Lieut. Col. W. Aug. Eberly

3rd Course, Brick Ice Cream White Cake Mints

Address, Col. F. C. Garrett

10:30 to 12, Amusements

Up street to night you'll surely go--

To see the very "bestest" show

And if the "bestest" you can't find--

How sure I am you've lost your mind

Night and day they see our sign

And have you guessed?--it's in these lines.

HELP YOURSELF

And others will contribute their assistance. Start a savings account with one dollar--increase it regularly--when it becomes large enough, invest it--but keep on saving.

It's a simple plan, but wealthy men once used it effectually--why don't you?

We pay 3 per cent interest on savings and extend you the many individual benefits of this strong bank.

THE PEOPLES BANK

Between Farm and City

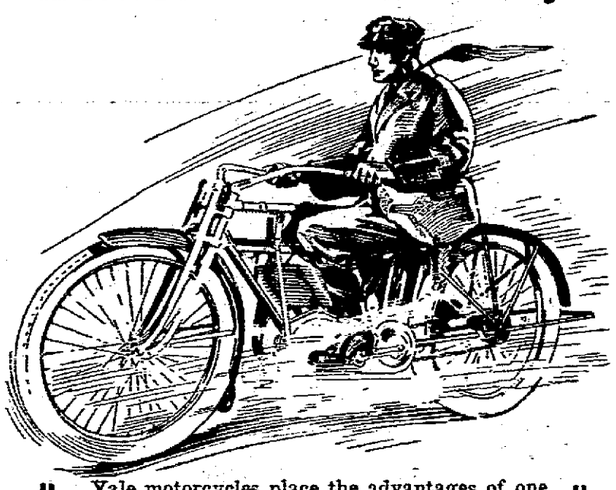

Yale motorcycles place the advantages of one in reach of the other. Farmers have found it invaluable in many ways—such as when machinery breaks in the midst of harvesting. A trip to town for a repair part would lose the best port of the day if a horse were driven, but it is a spin of only an hour or less by motorcycles.

You would be interested by the way a YALE motorcycle would prove its worth to YOU. Call at this Store for demonstration, or write for illustrated catalog.

W. D. TRACEY

532 Main Street. Phone 474

THE GREAT CLOSE OUT SALE

of the Hack & Wisenburg stock is still in progress. Many great values yet to be had.

Don't Wait Until It's Too Late

Men's Suits and Overcoats, Boy's Suits and Overcoats, Men's and Boy's Trousers, Underwear both summer and winter weights. Shirts, Hats and Caps, Trunks, Traveling Bags and Suit Cases.

Neckwear
Hose
Belts
Umbrellas

HACK & WISENBURG STOCK

Known as The Star. Corner Main and Railroad Crossing

All will be sold shortly. Everything must be sold.

Bell System

If you could shout loud enough to be heard a hundred miles, your words would require eight minutes to cover the distance. Sound travels only 1120 feet a second.

Electricity is one-and-a-third million times as fast. It covers a hundred miles almost instantly.

The telephone is a **through express** for sound. A long distance call is a special train for your voice on an **exclusive right-of-way.** It costs less than a cent a mile, air-line. Call **"Long Distance."**

Central Union Telephone Company

W. W. Bechtol, Manager

Telephone 400

WANTED, EGGS

FOR HATCHING

Inquiries are reaching us from parties who want EGGS from the best breeds.

Why Don't You Advertise Yours?

4000 HOMES REACHED DAILY

Terms 25c for 25 words or less, 6 insertions. More than 25 words one cent per word.

If cash does not accompany ad, 40 per cent extra will be charged for collection.

LADIES' AND GENTLEMEN'S Suits cleaned and pressed. Will call for and deliver. Bell phone 410. HENRY MILDER, 626 Main street.

WANTED

WANTED—Tenant and family to occupy good farm house. Work part of rent out and steady work by day. Only sober, steady man need apply. Matt Wheateraft. Coshocton route 3.

WANTED—To trade two gas heaters for coal heaters; also will exchange six hens and one male of Black Orpington breed, all scoring above 90 for Rosecomb Reds. Inquire Wm. Slaughter, 612 South Seventh street.

WANTED—Rag, rug and carpet weaving. Bell phone 823 or call and see samples in rear of 230 North Third street.

WANTED—To rent a house, centrally located; no less than 7 rooms. Inquire "Buckeye."

WANTED—Five hundred dairymen in this and adjoining counties to sell their cream to Parrish Bros.' Creamery, Warsaw, Ohio. Returns always satisfactory. Citizens phone.

WANTED—BUTTER and EGGS. Snyder's grocery pay 28c for good butter—18c for fresh eggs. We furnish egg cases free. Try our famous 30c coffee. The Snyder Grocery Co. Frank C. Ayres manager.

WANTED—You to know that Earl Lockard just received a new line of wall paper samples and will bring them to your home any time Call Bell phone 832. 222 Walnut street.

WANTED—Male Help

500 MEN 20 to 40 YEARS OLD wanted at once for Electric Railway Motormen and Conductors; $60 to $100 a month; no experience necessary; fine opportunity; no strike; write immediately for application blank. Address Fred A. Gray, care of Tribune.

HELP WANTED—Female

WANTED—Experienced lady fitter for cloak and suit department. Steady position. Apply at once. People's store, 520 Main street.

GIRLS WANTED AT THE CELLULOID DEPARTMENT OF THE AMERICAN ART WORKS. APPLY AT FACTORY, CORNER HICKORY AND WALNUT.

WANTED—At once experienced sales lady. Good position for right party. Apply People's store 520 Main street.

FOR SALE—Miscellaneous

FOR SALE—Good second hand piano. New York make; also an Esty organ; both in fine condition and both great bargains. Harold Stevenson, 123 North Third street both phones 527.

FOR SALE—Two shares stock in Columbus Mutual Life Insurance Co. Two shares in People's Banking & Trust Co. and 8 shares in Equitable Banking Depositors' Guarantee Co. Inquire at 275 Cambridge street. Bell phone 210. Citz. 594.

FOR SALE—Quarter-sawed oak sideboard, cheap if sold at once. Call at 610 Vine street.

PUBLIC HORSE SALE
Friday, March 14, 1913.

The Coshocton Horse & Mule Co. will offer for sale about 100 head of horses consisting of some good young mares and geldings, farm chunks and some cheap ones. Will accept horses to sell on consignment.

JOHN M. ADAMS, Mgr.

FOR SALE—Miscellaneous

FOR SALE—The Wilcoxon block on Main street, Coshocton, Ohio, containing two good store rooms and four apartments, will be sold at private sale. This is a good brick building in desirable location and will net more than seven per cent per annum to purchaser. Terms reasonable. C. B. Hunt, executor.

FOR SALE—A powerful hand Vacuum cleaner at a great bargain. Address Cleaner, care Tribune.

NOTICE—We have on hand plenty of Amish clover seed. Reamer's Cash Store.

FOR SALE—A sewing machine with attachments and in good running order. Price only $6.00. 228 North Third street, Citz. phone A 203.

FOR SALE—Run of the mine. Excellent burning coal. Call on Citz. phone 440-A. Delivered Fred Elliott.

FOR SALE—Sorghum seed from Siberian sugar cane, in head (unthrashed) 4c a pound. One acre will support cow or horse one year. J. H. Duncan, 239 North Third street.

FOR SALE—4 room house, John street; 5 room house, North Ninth 6 room house. Adams street; 8 room house Fourteenth street. On easy terms Call 394 both phones.

LIGHTNING IS DANGEROUS—By using a first class cable you can reduce your risk on buildings by at least 90 per cent. For samples and estimates address E. L. Roe, Gilbert, Ohio, Muskingum county.

FOR SALE—Second hand organ in good condition. Call 1278 E. Vine, or Bell phone 494.

FOR SALE—16 H. P. Russell engine 1 No. 2 Russell saw mill, 2 saws (one new) 38 and 40 in. 1 J. I. Case seperator. 1 Champion Clover Huller, 2 new Endless belts. Everything in good working order. All for $850 if sold soon. Write P. O. 14 Blissfield, Ohio.

FOR SALE—A new De Laval Cream Separator—used but a short time. Sold at a bargain. 1239 East Vine street. 505 A Citz. phone.

FOR SALE—One good broad tired wagon, Brown No. 2. Price $35. J. C. McDonald, West Lafayette, O.

FOR SALE—Portable saw mill, 20 horse power, three head blocks cable feed. Good saws and saw dust elevator, all in good first class condition. T. C. Schmueser Conesville, route 1.

Steamer Founders In Blizzard.

Constantinople, March 9.—Two hundred passengers and the members of the crew of the British steamer Calvados were drowned when the steamer foundered in the sea of Marmora during a blizzard.

PUBLIC SALE

PUBLIC SALE ON W. H. CRAWFORD FARM, SITUATED BETWEEN MOUND AND NEW BEDFORD, SATURDAY MARCH 15. SELLING HORSES, COWS, HOGS, SHEEP, BUGGIES, WAGONS AND ALL OTHER FARMING TOOLS. SAMUEL ZAUGG, TENANT. ED A. CRAWFORD, ADMINISTRATOR.

PUBLIC SALE—Will sell at my farm a half mile east of Warsaw Junction March 7, six head of horses, 8 head of cows, registered Jerseys and 110 head of sheep. Sale to begin at 12:30. Cyrus Elder.

PUBLIC SALE — Saturday March 15, 1913 at 1 o'clock in Fresno, O., 2 buggies, 2 one-horse wagons, binder, mower, drill and household goods. Moving to King hotel. P. H. Harrisberger.

PUBLIC SALE WEDNESDAY, MARCH 12 AT ONE O'CLOCK AT THE OLD BILL WILSON PLACE THREE MILES NORTH OF KEENE, THE FOLLOWING: ONE MARE, FAMILY BROKE 1200 IBS.; ONE COW, HALF JERSEY, FRESH ABOUT MARCH 8th. TWO SHOATS, WEIGHT 80 IBS. EACH; 80 BU. CORN IN CRIB; 25 BU. OATS. ONE BUGGY, ONE SET SINGLE HARNESS, ONE NEW ONE-HORSE SLED; 25 SHOCKS FODDER, CUPBOARD, MEAT BARREL, CIDER BARRELL, ETC. TERMS MADE KNOWN ON DAY OF SALE. OTTO FINLAY, AUCTIONEER. JOHN LEWIS.

PUBLIC SALE — Wednesday, March 12, 1913 at 1 o'clock one mile east of Fresno: 2 horses, 12 head cattle, 93 head sheep, 12 pigs, hay in mow. Terms: six months credit with two approved securities. Eli Burrows. L. M. Deeds.

FOR SALE—Farms

FOR SALE—Farm of 165 acres in high state of cultivation. Well adapted to stock raising. Running water for all purposes in house and barn, etc. Situated on public highway two miles from market. Address D. F. Lash, Bolivar, O.

FOR SALE—Or will trade for city property: 66 acres in Franklin township. Good house, good orchard in bearing, near school house and church, underlaid with coal. Call Bell phone 805.

$3500 and $4500 will buy these two farms. The first contains 105 acres, good buildings, smooth hill land, average condition, phone and mail service, 11 miles north. Worth inquiry.

The second, 129 acres, nearly ½ level, hill smooth, repairs poor, buildings can be made good with little expense. It will make money sure to buyer. Near Plainfield. Ask about these farms, at once. McConnell & Karr, Agents.

FARM FOR SALE—100 acres 7 miles from Coshocton, plenty of good water and fruit and good buildings on farm; will sell cheap if sold at once. Address A. H. M. 365 South Second street, Coshocton, O.

FOR SALE—An 126 acre farm formerly owned by David Ewing, deceased, located one mile southwest of Chili station, fertile hill farm, well watered, good improvements, well adapted to general farming and stock raising. Reason for selling, settlement of the estate. If interested write or phone H. M. Ewing, Coshocton, Ohio. tf

FARM FOR SALE—Eighty acres northwest of Adams Mills, in the Adams Mills Special School District. With plenty of good spring water. 35 acres underlaid with coal, about 200 apple trees in bearing. 12 acres timber, good six room house, new barn, will hold 8 head horses and 8 head cattle, new granary and wagon shed and other good buildings. Price $2,900 if sold at once. Jay Slaughter, route 2, Conesville, Ohio. tf

FOR SALE—Fine 300 acre farm, coal land, good buildings, well timbered and watered, ideal dairy or stock farm, located on paved road, near city of Coshocton.

If desired would divide into smaller tracts.

The property of the late W. H. Crawford, deceased. For full particulars, inquire E. A. Crawford, administrator or D. D. Boyd, Real Estate, Coshocton, O.

FOR SALE—Farm of 149 acres located ¼ miles from Pan Handle and W. & L. E. depots, Connotton, Harrison county, Ohio. This is a good farm and the price is right. Address, J. J. McCauley, Uhrichsville, O.

FOR SALE—Houses

FOR SALE—Four room house, water and gas, corner lot, good location and will be sold right if sold at once. Inquire 1003 Kenilworth avenue.

FOR SALE—8 room house practically new, furnace heat, with all modern improvements. McClain addition. Modern 5 room house extra large lot, Orange street. For particulars inquire 1002 Orange street, Citz. phone 661 C.

FOR SALE—6 room house practically new, rooms extra large, price right if sold at once. Inquire 532 North Fifteenth street or Citz. phone 723 Y.

FOR SALE—Four-room house, almost new; fine location, gas and water and cellar; price low, terms easy. See Bendure, office corner Fifth and Main.

FOR SALE—Fine six-room house, corner lot, gas, hot and cold water, front and back verandas; price low, terms easy. See Bendure; Fifth and Main.

LIVE STOCK

FOR SALE—Good family horse with buggy and harness nearly new $100 for all three. B. F. Blackson, Conesville, route 2.

FOR SALE—Two good cheap horses at Abbott's livery barn, alley from Main to Chestnut between Fourth and Fifth.

FOR SALE—One horse, colt, two year old chunk; would suit young man for driver. R. A. Todd, Fresno, route 2.

FOR SALE—4 draft horses, two horses and 2 mares and 100 bushels seed potatoes; also 5 bushels of clover seed at $11.00 per bu. Bell phone 110—2 rings. Lewis McFarland, Fresno route 2.

HORSES BOUGHT AND SOLD. See my stables, where you will always find about 20 to select from. Prices right. A. J. Randles, Coshocton route 5. Bell phone 121—1.

FOR SALE—Road mare, 6 years old, quiet, never known to fear automobiles, good as you'll find in county. J. E. Hamilton, Fresno, route 3, Bell phone 12 W 4.

FOR SALE—Sorrel mare, 7 years old, 1300 lbs., sound, in foal, good worker; gelding 6 years old, 1150 lbs., sound and dandy worker in all harness; bay standard bred packing stallion 4 years old, weighs 1150, gentle and thoroughly broken. Herman Scheetz, Fresno, O. Box 45, route 4.

POULTRY AND EGGS

FOR SALE—S. C. White Leghorn eggs, $1.00 per 15; $5.00 per hundred; head of first pen scored 94¼; also a limited number of R. C. Red eggs at $2.00 per 15. E. E. Evans, Coshocton, Ohio, route 5.

MR. FARMER — Raise large chickens! Buff Orpington, 6 pounds in 5 months, good stock; 15 eggs for $1.00. Chas. McCort 209 North Second, Coshocton.

FOR SALE—White Orpington eggs. Kellorstrass strain. Per setting of 15 eggs $1.00, 50 eggs $3.00, 100 eggs, $5.00; also day-old chicks 10 cents a piece. Address M. A. Crile, Fresno R. D. No. 4, Ohio.

FOR SALE—Rose Comb Rhode Island Reds and White Orpington eggs and baby chicks. White Indian Runner eggs and baby ducks. Prices reasonable. Call Citz. phone 631 B or address Box 72 Roscoe.

PHILO PEDIGREED UTILITY White Orpington cockerels for sale. $5 each. Mrs. H. Hindmarch, Coshocton route 2.

FOR SALE—White Langshan, Buff Rock, Buff and White Orpington eggs for setting. N. H. Price, Roscoe, Both phones.

FOUND

FOUND—A dark colored pup with white front paws—dragging a chain. Loser may claim dog by inquiring at Tribune office and paying for this ad.

LOST

LOST—Light blue silk crocheted hand bag, containing two center pieces. Finder please return to 925 Orchard street.

Mr. and Mrs. Noah Lehman who have been visitings relatives in this city returned to their home in Newcomerstown today.

Anxious to Sell

We have but few farms of our fall listings left unsold and believe them to be the best bargains.

129 acre farm about one half level, remainder smooth hill, fencing poor, buildings good but needing repair. A money maker sure for price is in accordance with conditions. Adjoining land worth from $50 to $75 per acre. Near Plainfield. Price $4400.

105 acres hill, buildings old but good, fencing fair, good community and road, mail and phone service, no stone piles or worthless ground. Price $3450.

170 acres, good hill land high state of cultivation, two big barns with running water, good house, elegant orchard, main road, nice distance out. Ready-to-make-money.

80 acre fine laying hill, main road to Fresno, buildings old but habitable, good opportunity. Will sell on easy terms and take in Coshocton property.

What you don't know about these farms don't be backward about inquiring, for they are up for sale, not to invoice.

McCONNELL & KARR
Agents
The Hustlers That Really Do the Business

FOR RENT—Houses

FOR RENT—The Hesket cottage of six rooms on Cambridge street, everything modern. Call Citz. phone 698 or apply at 539 Cambridge street.

FOR RENT—Flat in Gourley building. Apply to George M. Gray.

FOR RENT—One 7 room brick house; one 5 room house, modern conveniences. Inqure or phone. Balch Bros.

FOR RENT—6 room house on North Eighth street. Howard Robinson.

ROOMS FOR RENT

FOR RENT—2 rooms for light housekeeping, gas, bath and telephone. 635 Walnut. Bell phone 139.

FOR RENT—2 furnished rooms for light housekeeping. Gas, bath and use of telephone. 635 Walnut Bell phone 139.

FURNISHED ROOM for gentlemen, central location, with light, heat and bath. Inquire H. L. Hawkins, 104 North Sixth street, Lahm terrace or Citz. phone 792 B.

FOR RENT—An apartment in Richie building, Mulberry between Third and Fourth. Possession March 15 or April 1. Enquire 243 South Fourth. Phone Citz. 380.

FOR RENT—5 unfurnished rooms with conveniences, one square from court house. Possession March 15 or April 1. Enquire at 203 South Fourth street.

FOR RENT—Downstairs room, private entrance. City heat. For one or two gentlemen. Inquire 220 South Eighth street.

FOR RENT—Furnished rooms for light housekeeping. All modern conveniences. 348 North Tenth street. Citz. phone A 556.

Wilson's Daughters Attend Show.

Washington, March 9.—The daughters of President Wilson made their first public appearance before a Washington audience when they attended the concert of Codowsky, the pianist. The White House daughters arrived at the theater five minutes before the artist went on the stage and, not being recognized, joined the crowd going past the ticket taker. Their cousin, Miss Helen James, and four young men escorts were with them.

Darrow Jury Discharged.

Los Angeles, Cal., March 9.—The jury that tried Clarence Darrow on a charge of jury bribery was discharged after more than 36 hours of ineffectual deliberation. The last ballot stood 8 to 4, our whether for acquittal or conviction was not stated. Darrow's counsel immediately announced that he would ask for a retrial.

Names School Investigators.

Columbus, O., March 9.—Governor Cox has appointed Representative Oliver J. Thatcher of Wilmington, William L. Allendorf of Sandusky and Miss Edith Campbell of Cincinnati to constitute the school survey commission, which will formulate a plan for reconstructing thec school system of the state.

Farrell Goes to Bermuda.

New York, March 9.—President F. J. Farrell of the New York Americans sailed for Bermuda on the steamer Arcadia. Farrell will spend two weeks at the training camp where Frank Chance is preparing the New Yorks for the pennant race.

MISCELLANEOUS

BUSINESS OPPORTUNITY

The combination of ELECTRIC VEHICLE companies formed under the name of the BUFFALO ELECTRIC VEHICLE COMPANY, comprising the well known Babcock Electric, the Buffalo Electric, the Clark Motor Car Company with the Van Wagoner and other patents, having developed the best after many years of experience in the building of Pleasure Cars and Trucks, are now in a position to receive applications from responsible parties desiring to represent them in cities of the first, second and third class. Bank reference will be required. Correspondence solicited. BUFFALO ELECTRIC VEHICLE COMPANY Buffalo, New York.

LADIES, SAVE YOUR COMBINGS, and have them made into braids or switches by Mrs. Louise Carey, 789, East Chestnut street. C. L. Denman residence.

GET THE "LUCKY BUG"—Thousands of people have never seen these beautiful green BUGS that are only found in Brazil. Heretofore they have only been in the possession of Curio Collectors. We have received a large shipment of them and have them mounted into Stick-pins, they are the color of Emerald and sparkle like a jewel. They are genuine natural Bugs and are considered Lucky to the wearer. Will send 1 sample Lucky Bug Pin for only 25c. We want Agents in every locality. Send for Pin and full particulars. The HOMART CO. Akron, Ohio, 796 Coburn street.

NOTICE—Having decided not to handle satins and silks any longer, will sell all colors of satin and black taffeta silk yard wide for 79c yard. D. M. C. Crochet in every number. Special sale on floss. New spring goods arriving. Nellie Hill Embroidery Shop. Corner Third and Walnut streets.

240 STYLES IRON FENCE—All prices. Best farm gates in the market. Fred Horn, 311 North Eighth street.

NURSERY STOCK—A number one quality sold subject to closest inspection. Drop me a card and let me show you what I have. W. A. Cross, Coshocton, route 4.

FOR RENT—House now occupied by Benj. Ogden. New six rooms, all conveniences. Furnace, laundry, two lavatories. Call this week at house or see McConnell & Karr.

Newport, R. I., March 9.—Rear Admiral William B. Caperton, U. S. N., commandant of the Narragansett Bay naval station, for the first time since his elevation to his present rank hoisted his pennant. The old frigate Constellation, which is attached to the station and on which ship Admiral Caperton a little over 41 years ago made his first cruise as a naval cadet, has become his first flagship. The occasion was observed with all the usual formalities by the personnel of the station and the flag was saluted with 13 guns by the station battery.

Blue Law Knocked Out.

Washington, March 9.—Blue laws in the national capital have received a body blow through a police court decision which declares that barbers may work on Sunday. The case was one in which a local barber was being prosecuted for keeping his shop open on Sunday, several months ago. The court held that the regulation prohibiting Sunday barbering was void.

Admiral Eaton Dead.

Norwell, Mass., March 9.—Rear Admiral Joseph Giles Eaton, U. S. N., retired, who as commander of the transport Resolute in the Spanish-American war, informed Admiral Sampson that the enemy's fleet was leaving Santiago bay, died suddenly at his home here.

Ohio Wheat Crop Report.

Columbus, O., March 9.—The state crop report for March shows that the condition of the growing wheat crop has, on the first of the month, 88 per cent. On March 1 last year it was rated at only 63 per cent, and the most disastrous wheat crop in the history of the state resulted.

Eight Burned In Explosion.

Youngstown, O. March 9.—Eight persons, including a woman and her babe, are in the city hospital here suffering from serious but not fatal burns as the result of a gas explosion in a boarding house in East Youngstown owned by Peter Julius. The victims are: Mary Balatha and child, Dominick Marinich, Peter Surtech, Michael Domarisky, Rosso Macena, Cedar Schook and Andrew Kochenock.

Hugh Daugherty of Cooperdale was in this city on business Saturday.

NEURO-MAGNETIST
DR. M. H. GOODHART
221 N. Sixth street Consultation free No medicine used Lady Attendant

That serious blowout—don't think that because it looks so bad that the tire is useless—bring it to US and we'll so repair it with our

THOROUGH MODERN PROCESS

that it will give many more miles of satisfactory service.

Try us on those punctures too—WE repair them the RIGHT way. Reasonable rates.

Fill your tires with puncturefix, and end pucture trouble.

CALL FOR DEMONSTRATION

Standard Auto Company.

Has Many Points Of Merit.

THE OHIO SUCTION SWEEPER

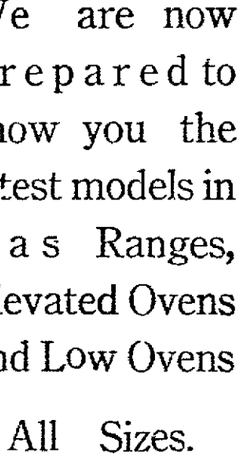

It is easy to operate and empty. It has an automatic brush. It reaches the corners. The nozzle is wide and covers extra wide floor space. Substantial construction, fully guaranteed. It is a beauty. Mohogany finish.

We also carry the "Ohio" electric suction sweeper.

A demonstration means a sale.

THE LEAR Grocery Co.

Local Agents
Corner Adams and 11th st.
Agents Wanted.

We are now prepared to show you the latest models in Gas Ranges, Elevated Ovens and Low Ovens

All Sizes.
All Styles.

Reasonable Prices.

Coshocton Gas Company

WOOLTEX COATS

A triumph of Wooltex style and value

If we were asked to name what we believe to be the greatest triumph of this season we would unhesitatingly say--

THE MARVELOUS SUITS
AT TWENTY-FIVE DOLLARS

If your limit in a spring suit is $25 we are prepared to give you the best value at that price that you have ever seen. We have at $25 several styles in Wooltex suits. They were designed as leaders and they lead.

The beautiful fabrics were specially bought, the designs specially prepared to surpass anything that anybody could offer at this price.

We ask you to inspect these superb models. Look first at their style; then consider their wool fabrics and unequalled tailoring which enables us to guarantee their satisfactory service and looks for at least two seasons.

Can you get another suit at $25.00 that will give you this guarantee--to say nothing of the style.

See showing in left window.

WOOLTEX SUITS

WOOLTEX SKIRTS

The Fountain Dry Goods Co.

THE STORE THAT SELLS WOOLTEX

Spring's BEST SUITS

Bring your best Spring suit thoughts here, sir, and see how well we can meet your requirements.

Nothing could please us more than to have your most critical inspection of our handsome new suits. The fabrics--the models and the tailoring speak in no uncertain tones of our clothes excellence.

Come and learn how fairly our clothes are priced--learn of our excellent service in providing you with perfect fitting clothes--clothes adapted to your personality.

There's a great deal of satisfaction in being correctly dressed, and it is assured when your clothes are bought here.

A little farther down but it pays to walk.

B. C. SENTER

ABOUT THE COURT HOUSE

In the case of H. A. Sicker, administrator of the estate of the late Rebecca S. Forsythe McCollom vs James M. McCollom et al, an order of appraisement was issued by Judge Ashman Saturday. A. L. Fouts, E. A. Leighninger and Henry Rehard were named appraisers.

In the case of George E. Cook, administrator of the estate of Lydia Cook vs Charles Cook et al, W. R. Gault filed answer.

Marriage Permit

Vernon Roe Shroyer, 20, farmer, Franklin tp. and Lucy Stiner, 22, school teacher, daughter of James Stiner, Tuscarawas tp. Rev. Mr. Guyler named to officiate.

Harold B. Aronhalt, 20, miner, Lafayette tp. and Winifred Stiner, 20, daughter of James Stiner, Tuscarawas tp. Rev. Mr. Guyler named to officiate.

Says Police Laughed at Suffragists

Before the senate committee appointed to investigate the lack of protection given the great suffrage pageant on Monday last at Washington, D. C. many women prominent in national affairs and suffrage councils told of their harassed passage through surging crowds of men and boys whom the police, they said, made little if any effort to hold back. The stories differed only in detail—this being due doubtless to various view points.

Senators Jones, Tillinghast and Pomerene were endeavoring to find why the protection of the police had proved so inadequate. Mrs. Harriet Taylor Upton, president of the Ohio Equal Suffrage Association in charge of the Ohio Division in the pageant declared that crowds of men surged in so close that the marchers could hardly walk two abreast; that good natured drunken men pushed against the marchers' line without restraint of the police. Congress has passed a special act directing the police department to prevent any interference with the suffrage processions.

Mrs. Upton said there was some elderly women in the Ohio delegation and that she was afraid some good natured man would fall against them, so we hurried and got past and "they fell back in Wisconsin or Wyoming, or somewhere back there," she said.

She declared the police laughed at the scenes and made no e ffort to help. The most inefficient, she said, were the plain clothes men, sworn in for the occasion, who carried their authority in the badges on their coats.

Suffragists and anti-suffragists alike agree that the action of the Washington spectators was little short of insulting and would suggest itself as akin to the spirit of England's militant suffragettes rather than an expression of the American attitude toward equal suffrage.

Corder the Plumber. Both phones

Dr. Burkhart Says

The Lord May Forgive You, But I Will Not, If You Don't Send for a Free Treatment of My Vegetable Compound.

Dr. W. S. Burkhart As He Is Today. Owes His Robust Health and Gain of 90 Pounds to Taking His Own Medicine, As Needed, for the Past 25 Years.

It only costs you 25 cents to get rid of that bad, sick, sour, bloated stomach, that mean, bilious liver, kidney trouble, constipation, and that sick, despondent feeling from headache. This vegetable compound is also recognized as the greatest spring remedy known.

I give you more for 25 cents than any one else would give you for $5.00 and what is more, if you are not satisfied I will return your money. Take me at my word. You take no chance and you will always feel greateful towards me for this offer.

Shake off the burden of sickness, my friend. Do it today. 25 cents will put you on your feet. Remember, I let you be the judge. No cure, your money back for the mere asking. Banks or business firms in Cincinnati will tell you my word is good. Get the treatment today from your druggist or will be sent prepaid on receipt of price. Be sure to ask for and see that you get Dr. Burkharts Vegetable Compound.

To prove its merits conclusively, I will send trial treatment free. Dr. W. S. Burkhart, Cherry Hill Square, Station R, Cincinnati, Ohio.

Fashionable Coshocton Again Looks Forward To Us

For Exclusive Easter Styles.

Look at the class of shoppers who are buying here and you'll see women who are keenly alive to advanced fashions. The March suit business thus far has been phenominal testifying to the great popularity of our extraordinary styles. This week we will greet you with new arrivals in distinctive styles at.. .. .. **$25.00**

They represent the best elements of tailoring and design the country boasts, and all are exclusive styles. With an early Spring and Easter only two weeks off, should be a gentle tip for you to select your new suit now. Don't put it off until the last week and get caught in the final rush. Now is the time to get your pick of the snappiest styles fashion has indorsed for many months. Our guarantee of style, quality and price goes with each suit, and the result is a perfect fit and a satisfied customer. Let us serve you in the future as we have in the past by courteous treatment and fair dealing. Come in—look at the styles exhibition we have in store for you in the handsomest Easter Suits at

$12.50, $15, $16.50, $18.50, $22.50 and upwaed to $35.00

To be found in Coshocton. Suit Department.

The McKeown-Settle Company

AKRON STRIKERS IN NEED OF FUNDS

Akron, O., March 8.—The sole hope of 13,000 rubber strikers holding out longer in the strike against rubber manufacturers, seems the coming in of funds from outside organizations. Strikers' officials declare the cold weather and other things will drive the workers back into the shops within a week unless help comes. tl is reported that 12,000 of the 25,000 are back at work.

Funds are now pouring into the Federation of Labor headquarters. The Federation has not decided wheih er to use the money to care for all needy strikers or for union men alone. The senatorial probe of the situation was resumed this afternoon.

MOVING NOTE

Mr. and Mrs. Robert Stewart of Warsaw will move to Coshocton the last of March.

INVOKE WEBB LAW IN SOUTH

Lawton, Okla., March 8.—Invoking the authority of the Webb law prohibiting wholesale liquor shipments into "dry" states, officers yesterday confiscated sixteen casks of beer and whiskey which had been shipped to "local dealers" by firms in Fort Worth Texas, and Kansas City, Missouri. The consignment was found at the depot.

PREPARE FOR EPIDEMIC.

Cleveland Reports Seventy-six Cases of Trachoma In Hospitals.

Cleveland, O., March 9.—Cleveland is fighting its first trachoma epidemic and battling to prevent the spread of a disease that is one of the scourges of the older European countries.

Seventy-six cases are now under treatment: 26 in the contagious disease wing of City hospital, and 50 at St. Vincent's orphanage.

That a spread of the disease is feared is manifested by the preparations being made at the City hospital to care for more patients. The epidemic had its inception in St. Vincent's orphanage three weeks ago. It rapidly spread, and less than a week after the first case had been discovered 40 children were suffering.

Herod Ralston of Nellie was in this city Saturday.

Mrs. Jesse Lawrence of Keene shopped in Coshocton Saturday.

OSTEOPATHY

Dr. D. C. Westfall, the Munn Bldg. Office hours 9 to 12 and 2 to 5. Citizens phone Res. 401-B, Office 717.

Try This After Church Sunday Noon.

The Sunday dinner is one of the most important meals of the week so do not spoil it by serving poor coffee. Try **SNYDER'S FAMOUS 30c COFFEE** and your meal is complete. Something entirely out of the ordinary. Noted for its rich flavor. Annual sales 6000 pounds.

The Snyder Grocery Company

Frank C. Ayres, Manager

ELECTRIC STARTER AND LIGHTER

FOR GASOLINE AUTOMOBILLE SHOWS—BECAUSE THE HIT OF THE AUTOMOBIES

It takes the place of the flying wheel and is an integral part of the engine.
It has great power
It is absolutely noiseless
It does not add weight to the car.
It does not add a moving part.

It has no chains, sprokets, gears, nor belts—no bearings to be oiled.
It turns the engine over at 150 to 400 revolutions per minute.
It starts the engine at once —100 times out of 100.

It is endorsed by automobile engineers everywhere.

Public opinion has corroborated the statements of unbiased experts that the U-S-L Electric Starter and Lighter is the most unique and most logical cranking device on the market today.

It is a special motor-generator or dynamo which is installed on the engine-shaft in place of the usual fly-wheel, yet the revolution of the armature enables it to perform perfectly the balancing duties of the fly-wheel. Simply a pressure of a foot-button starts the engine to revolve with a smooth, even motion, without noise, jerk or jar.

It is absolutely never-failing under all conditions; is practically proof against wear or damage; is perfectly automatic in its operation and requires no thought nor attention beyond an occasional addition of water to the battery.

Adopted By

RAMBLER OVERLAND S. G. V. GARFORD "SIX" MOYER EDWARDS-KNIGHT

Other prominent cars are under negotiation.

The U-S-L equipment is more than a starting device; it is also a COMPLETE LIGHTING PLANT. When the engine reaches a certain speed, the starter automatically converts into a generator, supplying unlimited current for recharging and lighting, even for display signs on commercial vehicles. No lighting battery nor generator is needed.

In principle and construction the U-S-L is the simplest starting and lighting installation system manufactured. To have your machine of the latest type, and enjoy the luxury of a system that ALWAYS STARTS, NEVER CAUSES TROUBLE, and gives UNLIMITED LIGHTING CURRENT.

SELECT THE CAR EQUIPPED WITH THE U-S-L

Write for Booklet

THE U. S. LIGHT & HEATING COMPANY

General Offices: 30 Branch street, New York.
Factory: Niagara Falls, New York.

Branch Offices and Service Stations: Chicago, New York, Boston, Cleveland, Buffalo, San Francisco, Detroit, St. Louis.
MAKERS OF THE U-S-L STORAGE BATTERY

The above cars are the only machines sold in Coshocton county that can be equipped with this great starter.

For Sale By

Chas. W. Loos & Sons